

# YORK FAIR

September 9 through 18, 2011

PREMIUM BOOK

No. 3



4-H

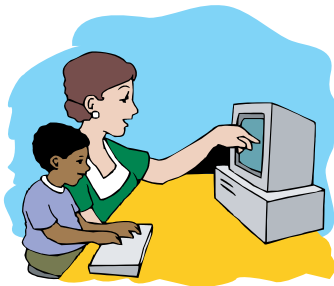

SCHOOLS



FFA

*America's Oldest Fair*

*Since 1765*

## TABLE OF CONTENTS

	PAGE NO.'S
GENERAL INFORMATION . . . . .	1 - 7
DEPARTMENTS 2-6	
(Judging Schedule) . . . . .	8 - 9
DEPARTMENT 10	
(Youth Exhibits - 4H & FFA) . . . . .	10 - 21
(Youth Exhibits - 4H) . . . . .	21 - 36
(Youth Exhibits - Vocational) . . . . .	36 - 40
DEPARTMENT 11	
(Section 1 - Junior High School or Middle School) . . . . .	41 - 44
(Section 2 - Senior High School) . . . . .	44 - 48

**GENERAL INFORMATION**

Address all communications to

**YORK FAIR**

334 Carlisle Avenue, York, PA 17404

PHONE (717) 848-2596 FAX (717) 845-1718

**ADMISSIONS, HOURS OF OPERATION****ALL GATES WILL OPEN -****Monday-Thursday @ 12:00 P.M.****Friday-Sunday @ 10:00 A.M.****Sept. 9 thru Sept. 18, 2011.****Exhibit Buildings open Monday-Thursday 12:00 P.M. to 9:00 P.M.****Friday-Sunday 10:00 A.M. to 9:00 P.M.****Commercial Buildings open Monday-Thursday 12:00 P.M. to 10:00 P.M.****Friday-Sunday 10:00 A.M. to 10:00 P.M.****PRICES**

Under 6 years .....	Free
From 6 through 11 years .....	\$3.00
12 years and up .....	\$6.00

**2011 GRANDSTAND OF STARS**Purchase Concert Tickets at  
**717-848-2033****7:00 P.M. BIG TIME RUSH**  
Saturday, September 10**2:00 P.M. PARADE OF BANDS**  
**6:00 P.M. PA. ARMY NATIONAL GUARD**  
Sunday, September 11**6:00 P.M. HARNESS RACING**  
Monday, September 12**7:30 P.M. JOAN JETT and**  
*The Blackhearts*  
Tuesday, September 13**7:30 P.M. TOBY KEITH**  
Wednesday, September 14**7:30 P.M. TNA WRESTLING**  
Thursday, September 15**7:30 P.M. 3 DOORS DOWN**  
Friday, September 16**7:00 P.M. GREYSON CHANCE and**  
**CODY SIMPSON**  
Saturday, September 17**4:00 P.M. AUTO THRILL SHOW**  
Sunday, September 18**Automobiles, Delivery Vehicles:**

Daily Parking Fee .....	\$6.00
Season Admission, Vehicle and Driver .....	\$70.00

**PARKING RULES**

Automobiles and all other vehicles must be parked on space assigned by the Parking Department. All vehicles improperly parked will be towed away.

Under no circumstances can automobiles be parked around buildings, in fire lanes, or in open areas throughout the central part of the grounds.

The Society will not be liable, under any circumstances, through negligence of itself, its agents, acts of third party, or otherwise, for injury to the person or property of the owner or occupant, for any property loss or damage.

## PRESS OFFICE

The Press Room is located in the Toyota Arena, and is available for information and assistance to representatives of the press.

## TELEPHONES

For all departments, other than the following who have their own number, call the York Fair Main Office (717) 848-2596.

Grandstand Ticket Office ..... 848-2033

## LOST ARTICLES

Lost Articles should be promptly reported and turned in to the Police Department located at the Grandstand Annex.

## LOST CHILDREN

Lost Children should be taken to the trailer adjacent to gate #1 on Carlisle Avenue.

## GENERAL RULES

**All rules and regulations referred to herein are made a part of the conditions under which entries are accepted and permits granted for exhibits and concessions.**

The Management reserves the right to interpret, amend or add to its rules and regulations.

Persons violating general or special rules, or engaging in personal misconduct shall be subject to such penalty as the management may impose including forfeiture of all privileges and premiums.

The management encourages the reporting of mistreatment or extortion by concessionaires and any discourtesy or irregularity of its employees. Violation of local, State or Federal laws, should be reported promptly to the Police Department.

**Dogs, whether on leash or not, are prohibited on the grounds.**

## EXHIBITS AND EXHIBITORS

**Read carefully all rules pertaining to each department.**

Applications for entries of Livestock, Poultry, Pigeons and Small Stock must be made on forms furnished by the Society in accordance with instructions and rules of the premium list.

Right is reserved to close entries before specified closing date. Entries cannot be changed after closing date. NO REFUNDS.

Entries must be made in the name of a bona fide owner. Violation of this rule shall work a forfeiture of premiums.

All livestock entries (except steers) must be registered with their National Breed Association. Hereford cattle must be in the American Polled Hereford Association Record and or The American Hereford Assoc. All animals must have a clearly legible tattoo identification and such identity must conform to the tattoo recorded on the official registry certificates.

**All exhibits must be delivered and removed at time indicated by rules of each department.**

Exhibits must be displayed in manner requested by Department Superintendents.

Entered exhibits may not be withdrawn. Premium cards and ribbons must be displayed during the duration of the Fair. Failure to do so will cause forfeiture of awards.

The posting and distribution of advertising matter is strictly prohibited other than in or from space occupied by exhibitor.

The Management assumes no responsibility for loss or damage to stock or exhibits from any cause.

The Management will take every precaution to protect the safety of stock or articles entered or shown after their arrival and placement; but under no circumstances will it be responsible for any loss, injury or damage done to, or occasioned by, or arising from any animal or article on exhibition, and the exhibitor shall indemnify the York County Agricultural Society for any and all damages.

The Society reserves the right to withhold awards where its rules and regulations are not complied with, where fraud or deception has been practiced, or where the exhibit does not merit an award. Fair reserves the right to reject or disqualify any entry. In all cases, the decision of the management shall be final.

False representation, interference or ungentlemanly conduct by an exhibitor or his agent will be dealt with by the manager in charge of the departments wherein the exhibit is entered. There will be no appeal from this decision.

Protests against awards must be in writing and indicate the reason thereof and be filed with the Secretary not later than the day after the award is made. Protestants will be granted a hearing if deemed necessary, by the Management.

Payment of premiums will be made by check.

**Premium checks must be cashed within 30 days. October 26, 2011 deadline for reporting any discrepancies in award checks.**

## ANIMAL HEALTH REGULATIONS

### IMPORTANT: ALL HEALTH PAPERS MUST BE CHECKED

### BEEF AND DAIRY

#### Section 3: Pennsylvania Cattle:

##### Requirements:

1. A Certificate of Veterinary Inspection (CVI) issued after May 1, 2011 is required.
2. All animals must be free of infectious and contagious diseases.
3. An *Animal Owner or Caretaker's Verification of Veterinarian-Client-Patient Relationship* (VCPR) form must accompany each animal, and must be presented upon arrival at the exhibition.
4. Individual official animal identification is required. Official ID includes:
  - A USDA-issued metal eartag; or
  - A breed registration tattoo if the tattoo is legible and the animal is accompanied by a copy of the registration certificate; or
  - A breed registration eartag if the animal is accompanied by a copy of the registration certificate; or
  - An ISO-compliant 15-digit eartag (including RFID).
5. A current rabies vaccination administered by a licensed veterinarian is required for animals 3 months of age and older (*market cattle are exempt from this vaccination requirement*). All vaccine label directions must be followed, and all rabies vaccinated cattle must be accompanied by a rabies vaccination certificate or the vaccination information must be included on the CVI. If a rabies vaccination certificate is provided, the certificate must contain legible name and contact information of the veterinarian who administered the vaccine and the veterinarian's signature. A copy of the rabies vaccination certificate is acceptable.

#### Section 4: Out of State Cattle:

##### Requirements:

1. A Certificate of Veterinary Inspection (CVI) issued within the 60 days prior to the opening date of the exhibition is required. The CVI shall include a statement verifying that "all animals identified on this certificate of veterinary inspection have been examined and found to be free from Vesicular Stomatitis (VS). During the past 90 days, these animals have neither been exposed to VS nor located within 10 miles of a site where VS has been diagnosed."
2. All animals must be free of infectious and contagious diseases and a statement of this is required on the CVI (the statement is pre-printed on the CVI).
3. An *Animal Owner or Caretaker's Verification of Veterinarian-Client-Patient Relationship* (VCPR) form must accompany each animal, and must be presented upon arrival at the exhibition.
4. Individual official animal identification is required. Official ID includes:
  - A USDA-issued metal eartag; or
  - A breed registration tattoo if the tattoo is legible and the animal is accompanied by a copy of the registration certificate; or
  - A breed registration eartag if the animal is accompanied by a copy of the registration certificate; or
  - An ISO-compliant 15-digit eartag (including RFID).
5. A current rabies vaccination administered by a licensed veterinarian is required for animals 3 months of age and older (*market cattle are exempt from this vaccination requirement*). All vaccine label directions must be followed, and all rabies vaccinated cattle must be accompanied by a rabies vaccination certificate or the vaccination information must be included on the CVI. If a rabies vaccination certificate is provided, the certificate must contain legible name and contact information of the veterinarian who administered the vaccine and the veterinarian's signature. A copy of the original rabies vaccination certificate is acceptable.
6. Testing: Brucellosis Requirements:
  - No test is required for exhibition animals which originate from a Brucellosis-free state or are members of a Certified Brucellosis-free Herd.
  - Test eligible animals (unvaccinated animals over 8 months (269 days of age) and all animals over 14 months (449 days of age) originating from Brucellosis Class A, B and C states shall be Brucellosis test negative within 60 days of the opening date of the show. The negative test results and date of test must be included on the CVI or the animal must be accompanied by a negative laboratory test report (a copy of the original lab report is acceptable).
  - An approved laboratory in the state of origin or Canada shall conduct an official blood test for brucellosis, and the imported test-eligible animals shall be negative to one of the following approved tests:

- Buffered Acid Plate Antigen Test (BAPA).
  - Standard Tube Agglutination Test. The imported animals shall be negative in the 1:50 dilution.
  - Official Card Test.
7. Testing: Tuberculosis Requirements:
- No test is required for exhibition animals originating from “Accredited Free” states or zones.
  - All animals originating from states or zones designated “Modified Accredited Advanced” must be test negative within the 60 days prior to the date of importation. The negative test results and date of test must be included on the CVI or the animal must be accompanied by a negative test report (a copy of the original report is acceptable).
  - All animals originating from states or zones designated “Modified Accredited” must originate from herds in which all animals 12 months of age and older are test negative within the 12 months prior to the date of importation; and the animals to be imported are test negative within the 60 days prior to the date of importation and at least 60 days after the negative whole herd test. The negative test results and date of test must be included on the CVI or the animal must be accompanied by a negative test report (a copy of the original test report is acceptable).

## Section 16: Pennsylvania Sheep:

### Requirements:

1. A Certificate of Veterinary Inspection (CVI) issued after May 1, 2011 is required.
2. All animals must be free of infectious and contagious diseases and a statement of this is required on the CVI.
3. An *Animal Owner or Caretaker’s Verification of Veterinarian-Client-Patient Relationship* (VCPR) form must accompany each animal, and must be presented upon arrival at the exhibition.
4. Individual official USDA scrapie animal identification is required. Official scrapie ID includes:
  - An official USDA scrapie eartag. Contact the USDA to obtain scrapie eartags at 1-866-873-2824, weekdays from 9 AM to 5 PM. Your order may take several weeks for processing, so order tags early; or
  - A USDA-approved custom scrapie eartag; or
  - A USDA-approved scrapie tattoo with individual animal ID (tattoo); or
  - An ISO-compliant 15-digit eartag (including RFID).
5. A current rabies vaccination administered by a licensed veterinarian is required for animals 3 months of age and older (*market sheep are exempt from this vaccination requirement*). All vaccine label directions must be followed, and all rabies vaccinated sheep must be accompanied by a rabies vaccination certificate or the vaccination information must be included on the CVI. If a rabies vaccination certificate is provided, the certificate must contain legible name and contact information of the veterinarian who administered the vaccine and the veterinarian’s signature. A copy of the rabies vaccination certificate is acceptable.

## Section 17: Out of State Sheep:

### Requirements:

1. A Certificate of Veterinary Inspection (CVI) issued within the 60 days prior to the opening date of the exhibition is required. The CVI shall include a statement verifying that “all animals identified on this certificate of veterinary inspection have been examined and found to be free from Vesicular Stomatitis (VS). During the past 90 days, these animals have neither been exposed to VS nor located within 10 miles of a site where VS has been diagnosed.”
2. All animals must be free of infectious and contagious diseases and a statement of this is required on the CVI (the statement is pre-printed on the CVI).
3. An *Animal Owner or Caretaker’s Verification of Veterinarian-Client-Patient Relationship* (VCPR) form must accompany each animal, and must be presented upon arrival at the exhibition.
4. Individual official USDA scrapie animal identification is required. Official scrapie ID includes:
  - An official USDA scrapie eartag. Contact the USDA to obtain scrapie eartags at 1-866-873-2824, weekdays from 9 AM to 5 PM. Your order may take several weeks for processing, so order tags early; or
  - A USDA-approved custom scrapie eartag; or
  - A USDA-approved scrapie tattoo with individual animal ID (tattoo); or
  - An ISO-compliant 15-digit eartag (including RFID).

5. A current rabies vaccination administered by a licensed veterinarian is required for animals 3 months of age and older (*market sheep are exempt from this vaccination requirement*). All vaccine label directions must be followed, and all rabies vaccinated sheep must be accompanied by a rabies vaccination certificate or the vaccination information must be included on the CVI. If a rabies vaccination certificate is provided, the certificate must contain legible name and contact information of the veterinarian who administered the vaccine and the veterinarian's signature. A copy of the rabies vaccination certificate is acceptable.

## Section 18: Pennsylvania Swine:

### Requirements:

1. A Certificate of Veterinary Inspection (CVI) issued after May 1, 2011 is required.
2. All animals must be free of infectious and contagious diseases.
3. An *Animal Owner or Caretaker's Verification of Veterinarian-Client-Patient Relationship* (VCPR) form must accompany each animal, and must be presented upon arrival at the exhibition.
4. Individual animal ID is required. ID options include the following:
  - A form of official ID, including:
    - A herd tattoo *in combination with* an ear notch; or
    - A USDA-issued metal eartag; or
    - An ISO-compliant 15-digit eartag (including RFID).
  - or
  - A plastic stamped eartag.

## Section 19: Out of State Swine:

### Requirements:

1. A Certificate of Veterinary Inspection (CVI) issued within the 30 days prior to the opening date of the exhibition is required. The CVI shall include a statement verifying that the swine have not been fed raw garbage and that "all animals identified on this certificate of veterinary inspection have been examined and found to be free from Vesicular Stomatitis (VS). During the past 90 days, these animals have neither been exposed to VS nor located within 10 miles of a site where VS has been diagnosed."
2. All animals must be free of infectious and contagious diseases and a statement of this is required on the CVI (the statement is pre-printed on the CVI).
3. An *Animal Owner or Caretaker's Verification of Veterinarian-Client-Patient Relationship* (VCPR) form must accompany each animal, and must be presented upon arrival at the exhibition.
4. Individual official animal identification is required. Official ID includes:
  - A herd tattoo *in combination with* an ear notch; or
  - A USDA-issued metal eartag; or
  - An ISO-compliant 15-digit eartag (including RFID).
5. Brucellosis Testing Requirements:
  - No brucellosis test is required if the animal originates from a Validated Brucellosis-Free Herd. If from a Validated Herd, the herd number and date of last test must be included on the CVI.
  - If not originating from a Validated Herd, out of state swine must be negative to a brucellosis test within the 30 days prior to the opening date of the exhibition, and the negative results and date of test must be included on the CVI or the animal must be accompanied by a negative laboratory test report (a copy of the original lab report is acceptable).
6. Pseudorabies Testing Requirements:
  - No pseudorabies test is required if the animal originates from a Qualified Pseudorabies-negative Herd. A Qualified Pseudorabies-negative Herd shall not be construed to mean every swine herd from a Stage V state, but only those herds in compliance with individual herd testing plans. If from a Qualified Herd, the herd number and date of last test must be included on the CVI.
  - If not originating from a Qualified Herd, out of state swine must be negative to a pseudorabies test within the 30 days prior to the opening date of the exhibition, and the negative results and date of test must be included on the CVI or the animal must be accompanied by a negative laboratory test report (a copy of the original lab report is acceptable).

## Section 10: Pennsylvania Goats:

### Requirements:

1. A Certificate of Veterinary Inspection (CVI) issued after May 1, 2011 is required.
2. All animals must be free of infectious and contagious diseases.
3. An *Animal Owner or Caretaker's Verification of Veterinarian-Client-Patient Relationship* (VCPR) form must accompany each animal, and must be presented upon arrival at the exhibition.
4. Individual official animal identification is required. Official ID includes:
  - An official USDA scrapie eartag. Contact the USDA to obtain scrapie eartags at 1-866-873-2824, weekdays from 9 AM to 5 PM. Your order may take several weeks for processing, so order tags early; or
  - An ISO-compliant 15-digit eartag (including RFID); or
  - A USDA-approved custom scrapie eartag; or
  - A USDA-approved scrapie tattoo. Goats with an official scrapie tattoo must also have a unique individual animal ID (tattoo) to meet the scrapie ID requirement; or
  - Goats having a breed registration tattoo and accompanied by a registration certificate are exempt from the scrapie ID requirement if the tattoo is legible and a registration certificate (copy acceptable) or a Certificate of Veterinary Inspection which lists the tattoo and registry accompanies the animal at all times during transport from the premises of birth.

## Section 11: Out of State Goats:

### Requirements:

1. A Certificate of Veterinary Inspection (CVI) issued within the 60 days prior to the opening date of the exhibition is required. The CVI shall include a statement verifying that "all animals identified on this certificate of veterinary inspection have been examined and found to be free from Vesicular Stomatitis (VS). During the past 90 days, these animals have neither been exposed to VS nor located within 10 miles of a site where VS has been diagnosed." All animals must be free of infectious and contagious diseases and a statement of this is required on the CVI (the statement is pre-printed on the CVI).
2. An *Animal Owner or Caretaker's Verification of Veterinarian-Client-Patient Relationship* (VCPR) form must accompany each animal, and must be presented upon arrival at the exhibition.
3. Individual official animal identification is required. Official ID includes:
  - An official USDA scrapie eartag. Contact the USDA to obtain scrapie eartags at 1-866-873-2824, weekdays from 9 AM to 5 PM. Your order may take several weeks for processing, so order tags early; or
  - An ISO-compliant 15-digit eartag (including RFID); or
  - A USDA-approved custom scrapie eartag; or
  - A USDA-approved scrapie tattoo. Goats with an official scrapie tattoo must also have a unique individual animal ID (tattoo) to meet the scrapie ID requirement; or
  - Goats having a breed registration tattoo and accompanied by a registration certificate are exempt from the scrapie ID requirement if the tattoo is legible and a registration certificate (copy acceptable) or a Certificate of Veterinary Inspection which lists the tattoo and registry accompanies the animal at all times during transport from the premises of birth.
4. Testing requirements: Tuberculosis:
  - No test is required for animals originating from "Accredited Free" states or zones.
  - All animals originating from states or zones designated "Modified Accredited Advanced" must be test negative within the 60 days prior to the date of importation. The negative test results and date of test must be included on the CVI or the animal must be accompanied by a negative test report (a copy of the original report is acceptable).
  - All animals originating from states or zones designed "Modified Accredited" must originate from herds in which all animals 12 months of age and older are test negative within the 12 months prior to the date of importation; and the animals to be imported have also tested negative within the 60 days prior to the date of importation and at least 60 days after the negative whole herd test was completed. The negative test results and date of test must be included on the CVI or the animal must be accompanied by a negative test report (a copy of the original test report is acceptable).

**GUIDELINES FOR CARE OF ANIMALS**

1. It is the responsibility of each exhibitor to care for animals in a manner that is responsible and ethical. Following are some guidelines for the treatment of animals exhibited at the show.
  - a. **Restraining Animals**
    - i. Animals should be tied or penned in a manner that will not hurt the animal or restrict its breathing in any way.
    - ii. Animals should be tied so that all four feet are firmly on the ground and they have enough room to stand comfortably and lie down.
    - iii. Animals should be tied so that they are not able to injure animals tied near them.
    - iv. Animals unaccustomed to each other should not be penned together.
  - b. **Handling** - Any type of rough handling which could harm the animals is prohibited. The use of whips, canes, and show sticks should be restricted to showing only and then be used only to guide the animals, not punish them. Remember, animals will respond quicker and better to quiet, gentle handling, than loud, rough handling.
  - c. **Bedding** - All animals should have bedding that is dry and clean. Pens should be cleaned regularly to keep the animals clean and comfortable. If non-traditional bedding such as carpeting is used, it should be regularly cleaned (at least twice daily) to keep the pen free from manure.
  - d. **Feeding & Water** - Animals should be well fed and have access to clean water regularly. Realizing that many market animals must have restricted amounts of feed to maintain the proper weight, animals must be fed adequate amounts of feed to meet the animal's basic requirements. Animals not allowed reasonable access to feed and water will be disqualified from the show.
  - e. **Transportation** - Animals should be transported in a way that is both safe and considerate of the animal's well-being.
  - f. **Blanket/Sweat Collars** - Any type of material such as blankets or sweat collars should be large enough to permit normal body functions such as breathing, eating, drinking or lying down.
  - g. **Health** - It is the responsibility of the exhibitor to provide proper health care for their animals through routine inspection and consultation with health care professionals. The improper or illegal use of drugs or antibiotics is prohibited. If medication is indicated, be sure to follow the label directions and allow more than the stated withdrawal time.

## JUDGING SCHEDULE

(Subject to change due to number of entries)

Ring #1 — Swine & Sheep

Ring #2 — Dairy, Beef, Goats

### September 8 - Thursday

5:00 P.M. - 9:00 P.M. — Weigh Open & Jr. Class Market Lambs

Deadline for arrival 9:00 P.M. Thursday, September 9th.

### September 9 - Friday

10:00 A.M. — Open Dairy Goat Show - Ring #2

5:00 P.M. — Junior Sheep Management Contest  
(Daryl Reedy Memorial)

6:00 P.M. — Junior Sheep Fitting & Showmanship - Ring #1

6:30 P.M. — Junior Shepherds Contest - Ring #1

6:30 P.M. — Horse Demo - Ring #2

7:00 P.M. — Junior Dairy Judging Contest - Ring #2

7:30 P.M. — Junior Sheep Breeding - Ring #1

### September 10 - Saturday

10:00 A.M. — Junior Market Lambs - Ring #1

10:00 A.M. — Open and Junior Dairy (Guernsey followed  
by Brown Swiss, Ayrshire and Jersey) - Ring #2

2:00 P.M. — Junior Shepherd's Bred & Owned - Ring #1

3:00 P.M. — Junior Dairy Goat Showmanship - Ring #2

Followed by Junior Dairy Goat Show

5:00 P.M. — All Species Showmanship - Ring #2

(Sheep, Dairy, Goat & Equine)

7:30 P.M. — All Species Decorator Class

### September 11 - Sunday

12:00 Noon — Junior & Open Fleece Judging (Wool Display Area)

12:00 Noon — Open Class Market Lambs - Ring #1

12:00 Noon — Open Class and Junior Dairy - Ring #2

(Milking Shorthorns followed by Holstein)

3:00 P.M. — Supreme Champion Dairy Animal - Ring #2

3:30 P.M. — Junior Dairy Showmanship - Ring #2

Followed by PeeWee Showmanship

4:00 P.M. — Open & Junior Natural Colored Sheep Show - Ring #1

Followed by Junior & Open Class Romney, Columbia,  
Merino, Rambouillet and other Wool Breeds

6:00 P.M. — Supreme Champion Wool Breeds Ram and Ewe

6:00 P.M. — Horse Demonstrations - Ring #2

### September 12 - Monday

10:30 A.M. — Open Breeding Sheep (Cheviot, Dorset, Hampshire)

11:00 A.M. — Horse Demonstrations - Ring #2

1:00 P.M. — Horse Demonstrations - Ring #2

2:00 P.M. — Open Breeding Sheep (Montadale, Oxford, Shropshire,  
Southdown, Suffolk)

**5:00 P.M. — Release Dairy Goats**

**Must be out and pens cleaned by 6:30 P.M.**

6:30 P.M. — Supreme Champion Meat Breed Sheep - Ring #1

6:30 P.M. — Release Dairy Animals

**7:00 P.M. — Release Out of County & Out of State Sheep**

**7:30 P.M. — Release All Sheep**

### September 13 - Tuesday

**10:00 A.M. — 6:00 P.M. — Swine Arrive**

**12 Noon — 6:00 P.M. — Beef Arrive**

3:30 P.M. — Horse Demonstrations - Ring #2

4:00 P.M. — Weigh Market Goats

5:30 P.M. — Breeding Goats - Ring #2

6:30 P.M. — Market Goat Show - Ring #2

7-9:00 P.M. — Weigh All Market Hogs (one time only) - Ring #1

### September 14 - Wednesday

7:00 A.M. — Weigh In Steers - Ring #2

1:00 P.M. — Junior Breeding Swine - Ring #1

5:00 P.M. — Junior Swine Fitting and Showmanship

5:00 P.M. — Horse Demonstrations - Ring #2

6:00 P.M. — Junior Market Swine Show - Ring #1

7:00 P.M. — Horse Demonstrations - Ring #2

### September 15 - Thursday

10:00 A.M. — Open Swine Show - Ring #1

11:00 A.M. — Open Beef Breeding - Ring #2

2:00 P.M. — Open Swine Show - Ring #1

4:00 P.M. — Open Steer Show - Ring #2

7:00 P.M. — Horse Demonstrations - Ring #2

**September 16 - Friday**

- 10:00 A.M. — Open Swine Show
- 10:00 A.M. — Junior Beef Fitting & Showmanship - Ring #2
- 12:00 Noon — Junior Beef Breeding - Ring #2
- 1:00 P.M. — Open Swine Show - Ring #1
- 1:30 P.M. — Junior Beef Steers - Ring #2
- 6:30 P.M. — Junior Pork Bowl - Ring #1
- 6:30 P.M. — Horse Demonstrations - Ring #2
- 7:00 P.M. — Junior Livestock Judging Contest - Ring #1 & #2

**Swine will be released between 9:00 P.M. Friday and 7:00 A.M.**

**Saturday. Animals not removed by 7:00 A.M. must stay and will be released starting 1 hour after the Junior Livestock sale is over.**

**September 17 - Saturday**

- 12:00 Noon — Junior Livestock Sale (Sheep, Swine, Goats & Beef)
- 2:00 P.M. — Release Beef
- 6:30 P.M. — Horse Demonstrations - Ring #2

**September 18 - Sunday**

- 11:00 A.M. — Horse Demonstrations - Ring #2
- 12:00 Noon — Pack Goats - Ring #1
- 1:00 P.M. — Highland Cattle - Ring #2
- 1:00 P.M. — Cart Goats - Ring #1
- 1:30 P.M. — Pygmy Goats - Ring #1
- 2:30 P.M. — Fiber Goat Show - Ring #1
- 3:00 P.M. — Alpaca & Llama - Ring #1

## USE CAUTION WHEN FITTING YOUR ANIMALS

Be sure to use only grooming products that are approved for use on meat and dairy animals when fitting your animals for show. Unapproved products may contain ingredients that result in unacceptable residues in the meat or milk. If you are not certain that a product is residue safe and approved for use on meat or dairy animals, do not use it! **\*\*Important!\*\*** **If upon slaughter, treatment with drugs, biologics, or any chemical from fitting products, is the cause of condemnation of a carcass, the loss of the carcass and any other damages will be borne by the exhibitor.**

In an effort to provide consumers with a safe, high quality product, the Junior Show Committee and the York Fair, approve of the above statement. All 4-H and FFA market animals that will be sold at the Junior Livestock sale, should not use any fitting material that does not have USDA approval. Animals may be washed and blown dry, but should not have any spray or substance that might be illegal. Any terminal animal that is found to violate this rule, may not be sold on Saturday, September 18, 2010.

**Let's do our part in making Live Stock projects rewarding and safe for consumers.**



## 19th Annual York Fair



### Junior Livestock Sale Saturday, September 17, 2011

12:00 Noon York Fair Grounds

#### Sale Order:

Sale of Cake and Champions - Then Reserve Champions – Noon  
Swine (Approximately 12:15 P.M.)  
Goats (Approximately 1:00 P.M.)  
Beef (Approximately 1:30 P.M.)  
Sheep (Approximately 2:00 P.M.)

Animals sold by Head

Make a Donation to a 4-H or FFA Member  
(Base Bid Market Prices Provided)

or

Buy an Animal For Your Own Use

## DEPARTMENT 10

### YOUTH EXHIBITS 4-H and FFA

#### YOUTH EXHIBIT I — 4-H Members and Clubs

Eligible to Exhibit: York County 4-H Club members (active) carrying a project under the supervision of the Pennsylvania State University and its' York County Cooperative Extension Service.

Age of members will be determined as of January 1 of the current year for classes where members enter based on age. 4-H members 8 - 19 years of age are eligible to enter the junior livestock show.

#### YOUTH EXHIBIT II — Vocational

Eligible to Exhibit: FFA members and/or students enrolled in an accepted York County vocational school curriculum carrying a project in classes entered. Age of members will be determined as of January 1 of the current year for classes where members enter based on age.

**Members who have not passed their 21st birthday by January 1 of the current year are eligible to enter the junior livestock show.**

No entry fees.

**Entries in Old Main may be removed Monday, September 19, from 12:00 to 8:00 P.M ONLY.** Entries in Hort Hall may be removed September 19, from 12:00 to 8:00 P.M. or Tuesday, September 20, 5:00-7:00 P.M.

All Livestock entries are required to meet 2011 Pennsylvania Animal Livestock Requirements (page 4).

Youth exhibitors are eligible for Good Housekeeping Awards listed in Open class and are urged to put forth extra effort in order to share in these prizes.

Youth exhibitors are cautioned to observe all general and special rules and conduct themselves in a proper way on the Fairgrounds in order to avoid forfeiture of privileges and/or premiums.

Poultry may be removed 4 to 9 p.m. Sunday, September 19. Entries not removed will remain at exhibitor's risk.

## DEPARTMENT 10

### YOUTH EXHIBITS — Junior Dairy 4-H and FFA

Eligible: All 4-H Club members (active) carrying a project under supervision of the Pennsylvania State University and its York County Agriculture Extension Service and FFA members of good standing and/or students enrolled in a Department of Vocational Agriculture in York County. Students in Junior High Agricultural Programs are also eligible. 4-H and FFA can show a total of 5 animals in Junior Division.

#### Junior Dairy Cattle

Saturday, 10:00 A.M. — Guernsey followed by Brown Swiss,  
Ayrshire and Jersey

Sunday, 12 NOON — Milking Shorthorn followed by  
Holsteins

The Junior Dairy Show and Open Class Show will be held at the same time Saturday, September 10 and Sunday, September 11. Exhibitors must meet eligibility rules listed above and be carrying a dairy animal as a project during the current calendar year. Members must show their own project animal to be eligible for premiums. In the event the member has two animals in the same class, a junior member must show the second project animal.

Animals exhibited in these classes must be registered and may be entered and shown in open classes by paying fee.

A - Ayrshire

H - Holstein

B - Brown Swiss

J - Jersey

G - Guernsey

M - Milking Shorthorn

#### Class

1. Spring Calf born between March 1, 2011 and May 31, 2011.
2. Winter Calf born between Dec. 1, 2010 and Feb. 28, 2011.
3. Fall Calf born between Sept. 1, 2010 and Nov. 30, 2010.
4. Summer Yearling born between June 1, 2010 and August 31, 2010.

- 5. Spring Yearling born between March 1, 2010 and May 31, 2010.
- 6. Winter Yearling born between Dec. 1, 2009 and Feb. 28, 2010.
- \*7. Fall Yearling (not in milk) born between Sept. 1, 2009 and Nov. 30, 2009.

Premiums for the classes above are as follows:

- |           |         |                          |         |
|-----------|---------|--------------------------|---------|
| 1st ..... | \$22.00 | 5th .....                | \$15.00 |
| 2nd ..... | 20.00   | 6th .....                | 14.00   |
| 3rd ..... | 18.00   | 7th .....                | 13.00   |
| 4th ..... | 16.00   | 8th and thereafter ..... | 12.00   |
- 8. Junior Champion Female .....Rosette Ribbon
  - 9. Reserve Junior Champion Female .....Rosette Ribbon
  - 10. Best Junior Female bred and owned by exhibitor. Each exhibitor can show only one animal.
  - 12. Dry Cow 3 and 4 years born between September 1, 2007 and August 31, 2008.
  - 13. Dry Cows 5 years and over born before September 1, 2006.
  - 14. Junior 2-year-old animal born between March 1, 2009 and August 31, 2009.
  - 15. Senior 2-year-old born between September 1, 2008 and February 28, 2009.
  - 16. Junior 3-year-old born between March 1, 2008 and August 31, 2008.
  - 17. Senior 3-year-old born between September 1, 2007 and February 28, 2008.
  - 18. 4-year-old born between September 1, 2006 and August 31, 2007.
  - 19. 5-year-old and over born before September 1, 2006.

Ribbons and cash premiums for the above will be awarded as follows:

**Premiums: (For Classes 10 thru 19 & 24)**

- |           |         |                          |         |
|-----------|---------|--------------------------|---------|
| 1st ..... | \$23.00 | 5th .....                | \$18.00 |
| 2nd ..... | 21.00   | 6th .....                | 17.00   |
| 3rd ..... | 20.00   | 7th .....                | 16.00   |
| 4th ..... | 19.00   | 8th and thereafter ..... | 14.00   |

**Class**

- 20. Senior Champion Female .....Rosette Ribbon
- 21. Reserve Senior Champion Female .....Rosette Ribbon
- 22. Grand Champion Female .....Rosette Ribbon
- 23. Reserve Grand Champion Female .....Rosette Ribbon
- 24. Best Senior Female (See above Premiums)
- 25. Dam and Daughter. Dam must be owned by exhibitor; Daughter must be "Bred and owned" by exhibitor - Premiums

<b>1</b>	<b>2</b>	<b>3</b>	<b>4</b>	<b>5-8</b>
\$32	\$30	\$25	\$20	\$12

**Junior Dairy Cattle Showmanship**

Judged Sunday, September 11, 3:30 P.M.

**Class**

**Premiums**

- |                              |          |          |          |          |          |             |
|------------------------------|----------|----------|----------|----------|----------|-------------|
|                              | <b>1</b> | <b>2</b> | <b>3</b> | <b>4</b> | <b>5</b> | <b>6-15</b> |
| 26. Showmanship (ages 8&9)   | \$12     | \$11     | \$10     | \$9      | \$8      | \$7         |
| 27. Showmanship (ages 10-12) | 12       | 11       | 10       | 9        | 8        | 7           |
| 28. Showmanship (age 13-14)  | 12       | 11       | 10       | 9        | 8        | 7           |
| 29. Showmanship (ages 15-up) | 12       | 11       | 10       | 9        | 8        | 7           |
| 30. Champion Showman         |          |          |          |          |          | Banner      |

**JUNIOR LIVESTOCK**

**Junior Beef Cattle**

- |                  |               |                      |
|------------------|---------------|----------------------|
| A—American Angus | D—Maine Anjou | G—Simmental          |
| B—Charolais      | E—Red Angus   | H—Limousin           |
| C—Hereford       | F—Shorthorn   | J—Other Breeds       |
|                  |               | K—Commercial Heifers |

**4-H and FFA**

Exhibitors must meet eligibility rules of either 4-H or FFA and be carrying these animals as a project. Members must be present and have charge of their animals at the time of judging.

### Junior Beef Breeding

Judging — Friday, September 16, 12:00 Noon

Entries will be divided into six (6) classes equal in number. Animals must be shown in order of age. Animals must be calved after September 1, 2009.

Class	Premiums						
	1	2	3	4	5	6	7th & thereafter
1. Junior Calf	\$23	\$21	\$19	\$17	\$15	\$13	\$12
2. Senior Calf	23	21	19	17	15	13	12
3. Summer Yearling	23	21	19	17	15	13	12
4. Junior Yearling	23	21	19	17	15	13	12
5. Late Junior							
Yearling	23	21	19	17	15	13	12
6. Senior Yearling	23	21	19	17	15	13	12
7. Grand Champion Female							Rosette Ribbon
8. Reserve Grand Champion Female							Rosette Ribbon
9. Female Bred and Owned by exhibitor							
	23	21	19	17	15	13	12
10. Pair-Heifers, same sire (May be owned by two exhibitors)	23	21	19	17	15	13	12
11. Cow-Calf Class							
Cow any age with natural Heifer Calf or Bull Calf born in 2009.							
Cow must be registered and owned by exhibitor.							
	23	21	19	17	15	13	12
12. Supreme Champion Heifer							Banner

Award - Supreme Champion Bred  
and Owned Female

*Donated by Long View Acres*

### Junior Beef Steers

Judging — Friday, September 16, 1:30 P.M.

#### Junior Prospect Steers

Steers shown in the prospect steer classes may not be sold in the junior livestock sale. Steers will be shown in three weight classes.

#### Class

12. Lightweight Prospect Steers—Premiums below  
13. Mediumweight Prospect Steers—Premiums below  
14. Heavyweight Prospect Steers—Premiums below

	1st	2nd	3rd	4th	5th	6th	7th	8th and thereafter
	\$23	\$22	\$21	\$20	\$19	\$18	\$16	\$15
15. Grand Champion								Banner
16. Reserve Grand Champion								Rosette Ribbon

#### Junior Market Steers

All steers shown in the junior market steer classes must be sold in the junior livestock sale on the final Saturday of the fair. Market steers will be shown in twelve (12) weight classes. All breeds show together.

#### Classes 17, 18, 19 — Light Weight — Premiums below

20. Champion Rosette Ribbon  
21. Reserve Champion Rosette Ribbon

#### Classes 22, 23, 24 — Medium Weight — Premiums below

25. Champion Rosette Ribbon  
26. Reserve Champion Rosette Ribbon

#### Classes 27, 28, 29 — Heavy Weight — Premiums below

30. Champion Rosette Ribbon  
31. Reserve Champion Rosette Ribbon  
32. Grand Champion Junior Market Steer Banner  
33. Reserve Grand Champion Junior Market Steer Rosette Ribbon

**Special Champion and Reserve Champion Banners**  
**Donated by Brad Bishard & Hain Family**

**Supreme Champion Award  
Bred and Owned Steer  
Donated by Long View Acres**

**Premiums**

1st .....	\$25.00	5th .....	\$21.00
2nd .....	24.00	6th & thereafter .....	20.00
3rd .....	23.00		
4th .....	22.00		

**Junior Beef Cattle Fitting and Showmanship**

Judging — Friday, September 16, 10:00 A.M.

Junior members may show either a steer or heifer in the fitting and showing contests provided the animal has been carried as a project and is owned by the exhibitor.

**Premiums**

Class	1	2	3	4	5-10
39. Fitting (16 years and older)	\$10	\$9	\$8	\$7	\$6
40. Fitting (13-15 years)	10	9	8	7	6
41. Fitting (10-12 years)	10	9	8	7	6
42. Fitting (8-9 years)	10	9	8	7	6
43. Grand Champion Fitter					Banner
44. Reserve Champion Fitter					Rosette Ribbon
<b>Class</b>					
45. Showmanship (16 years and older)	\$10	\$9	\$8	\$7	\$6
46. Showmanship (13-15 years)	10	9	8	7	6
47. Showmanship (10-12 years)	10	9	8	7	6
48. Showmanship (8-9 years)	10	9	8	7	6
49. Grand Champion Showman					Banner
50. Reserve Champion Showman					Rosette Ribbon

**Junior Sheep**

Exhibitors must meet eligibility rules of either 4-H or FFA and be carrying these animals as a project. Members must be present and have charge of their animals at the time of judging.

**Junior Breeding Sheep**

Judging — Friday, September 9, 7:30 P.M.

**BREEDS**

A. Cheviot	C. Hampshire	E. Oxford	G. Southdown
B. Dorset	D. Montadale	F. Shropshire	H. Suffolk
			I. Commercial

**WOOL BREEDS**

J. Natural Color Sheep	L. Corriedale	N. Other Wool Breeds
K. Columbia	M. Rambouillet	

Sunday 4 p.m. Natural Colored Sheep Show.

Wool Breeds/Junior and Open will be shown together, followed by Romney, Columbia, Corriedale, Rambouillet and all other wool breeds.

Sunday 6 p.m. Supreme Junior Wool Breeds.

To show in any breeding class all entries in the junior sheep breeding show must be registered with their respective breed association, the exception being natural colored sheep. Natural colored sheep must have at least a 2 inch fleece.

Each member will be eligible to show two animals in each of the following classes. The following classification in regard to age will be used in all breeds.

**Class**

1. Ram lamb under 1 year
2. Grand Champion Ram ..... Rosette Ribbon
3. Reserve Grand Champion Ram ..... Rosette Ribbon
4. Yearling Ewe 1 year under 2
5. Ewe, fall lamb Sept. 1 to Dec. 31
6. Ewe, spring lamb Jan. 1 to Aug. 31
7. Grand Champion Ewe ..... Rosette Ribbon
8. Reserve Grand Champion Ewe ..... Rosette Ribbon
9. Pair of Lambs, Fall or Spring Lambs - either sex

Premiums and ribbons on the above shall be offered as follows:

**Premiums**

1st .....	\$18.00	5th .....	\$14.00
2nd .....	17.00	6th .....	13.00
3rd .....	16.00	7th .....	12.00
4th .....	15.00	8th and thereafter ..	11.00

**Junior Market Lambs**

Judging – Saturday, September 10, 10:00 A.M.

Market lambs may be wethers and/or ewes. Lambs must be weighed Thursday evening September 8, 5:00 P.M. to 9:00 P.M. All market lambs must be slick shorn, and shorn within two weeks of the fair. Ewes shown in breeding classes cannot be shown in market classes.

**Classes 10, 11, 12 — Light Weight — Premiums Below**

13. Champion	Rosette Ribbon
14. Reserve Champion	Rosette Ribbon

**Classes 15, 16, 17 — Medium Weight — Premiums Below**

18. Champion	Rosette Ribbon
19. Reserve Champion	Rosette Ribbon

**Classes 20, 21, 22 — Heavy Weight — Premiums Below**

23. Champion	Rosette Ribbon
24. Reserve Champion	Rosette Ribbon
25. Grand Champion Junior Market Lamb	Banner
26. Reserve Grand Champion Junior Market Lamb	Rosette Ribbon

**Premiums**

1st .....	\$20.00	5th .....	\$16.00
2nd .....	19.00	6th and thereafter ....	15.00
3rd .....	18.00		
4th .....	17.00		

**Pairs of Junior Market Lambs**

Pairs may come from individual market lambs in these same weight classes and will be shown as pairs in the following classes:

**Class 37 — Light Weight Pairs — Premiums Below**

38. Champion	Rosette Ribbon
39. Reserve Champion	Rosette Ribbon

**Class 40 — Medium Weight Pairs — Premiums Below**

41. Champion	Rosette Ribbon
42. Reserve Champion	Rosette Ribbon

**Class 43 — Heavy Weight Pairs — Premiums Below**

44. Champion	Rosette Ribbon
45. Reserve Champion	Rosette Ribbon
46. Grand Champion Junior Market Lamb Pair	Rosette Ribbon
47. Res. Grand Champion Junior Market Lamb Pair	Rosette Ribbon

**Premiums**

1st .....	\$20.00	5th .....	\$16.00
2nd .....	19.00	6th and thereafter ....	15.00
3rd .....	18.00		
4th .....	17.00		

**Junior Sheep Fitting and Showmanship**

Judging — Friday, September 9, 6:00 P.M.

**Class**

54. Fitting (16 years and older)	Premiums below
55. Fitting (13-15 years)	Premiums below
56. Fitting (10-12 years)	Premiums below
57. Fitting (8-9 years)	Premiums below
58. Grand Champion Fitter	Banner
59. Reserve Grand Champion Fitter	Rosette Ribbon
60. Showmanship (16 years and older)	Premiums below
61. Showmanship (13-15 years)	Premiums below
62. Showmanship (10-12 years)	Premiums below
63. Showmanship (8-9 years)	Premiums below
64. Grand Champion Showman	Banner
65. Reserve Grand Champion Showman	Rosette Ribbon

**Premiums**

1st .....	\$10.00	4th .....	\$7.00
2nd .....	9.00	5th & after .....	6.00
3rd .....	8.00		

### Junior Shepherd's Bred and Owned Class

Judging — Saturday, September 10, 2:00 P.M.

Market Lamb, Ewe, or Ram raised from a ewe bred and owned by the Junior member. Judged on conformation and/or breed characteristics, showmanship, fitting, and/or knowledge of management of member's sheep.

**Class**

- 66. Bred and Owned — Members (16 years and older)
- 67. Bred and Owned — Members (13-15 years)
- 68. Bred and Owned — Members (10-12 years)
- 69. Bred and Owned — Members (8-9 years)
- 70. Grand Champion Shepherd's Bred & Owned Rosette Ribbon
- 71. Reserve Grand Champion Shepherd's Bred & Owned Rosette Ribbon

**Premiums**

1st .....\$18.00	5th .....\$14.00
2nd ..... 17.00	6th ..... 13.00
3rd ..... 16.00	7th ..... 12.00
4th ..... 15.00	8th and thereafter ... 10.00

### Junior Sheep Management Contest

Judging — Friday, September 9, 5:00 P.M.

Members will be tested on management skills through a variety of stations that may include: feed ID, Equipment ID, Sheep external parts, sheep internal parts, breeds of Sheep, etc.

Special Award presented in Memory of  
Daryl Reedy by the Reedy Family

**Premiums**

	1	2	3	4	5	6	7	8th & thereafter
<b>Class</b>								
72. Members (16 years and older)	\$17	\$16	\$15	\$14	\$13	\$12	\$11	\$10
73. Members (13-15 years)	17	16	15	14	13	12	11	10
74. Members (10-12 years)	17	16	15	14	13	12	11	10
75. Members (8-9 years)	17	16	15	14	13	12	11	10
76. Grand Champion								Rosette Ribbon
77. Reserve Grand Champion								Rosette Ribbon

### Junior Wool Show

- To exhibit in these classes, exhibitors must be members of the York County 4-H Lamb Club, York County 4-H Fiber Club or a York County FFA Chapter.
- Entered and Exhibited in Toyota Arena.
- Fleeces accepted Thursday, September 8, 5-8 P.M. Call York Fair for exceptions.
- Wool exhibited must be produced by the exhibitor.
- No premiums will be awarded unless the exhibits are worthy.
- Fleeces will be judged Sunday, September 11 - 12:00 noon, Toyota Arena.
- No exhibitor will be paid more than 2 premiums in any one class.
- Fleeces will be released Saturday, September 17 between 4:00 P.M. to 6:00 P.M.

Class	Premiums				
	1	2	3	4	5
1. Fine Wool					
A. Ram	\$7	\$6	\$5	\$4	\$3
B. Ewe	7	6	5	4	3
2. Medium Wool					
A. Ram	7	6	5	4	3
B. Ewe	7	6	5	4	3
3. Coarse (Long) Wool					
A. Ram	7	6	5	4	3
B. Ewe	7	6	5	4	3
4. Champion Fleece				Rosette	Ribbon
5. Reserve Champion Fleece				Rosette	Ribbon
6. Natural Colored Fine Wool - fine					
A. Ram	7	6	5	4	3
B. Ewe	7	6	5	4	3
7. Natural Colored - Medium Wool					
A. Ram	7	6	5	4	3
B. Ewe	7	6	5	4	3
8. Natural Colored - Coarse (Long) Wool					
A. Ram	7	6	5	4	3
B. Ewe	7	6	5	4	3
9. Champion Natural Colored Fleece				Rosette	Ribbon
10. Reserve Champion Natural Colored Fleece				Rosette	Ribbon
11. Grand Champion Fleece				Rosette	Ribbon
12. Reserve Grand Champion Fleece				Rosette	Ribbon

### Junior Swine Show

### Junior Swine Breeding Show

Judging — Wednesday, September 14, 1:00 P.M.

Exhibitors must meet eligibility rules of either 4-H or FFA and be carrying these animals as a project. Members must be present and have charge of their animals at the time of judging.

A. Berkshire	E. Poland
B. Chester White	F. Spotted Poland
C. Duroc	G. Yorkshire
D. Hampshire	H. Landrace

**Classes refer to all breeds.**

Class	
1. January Sow Pig — Must have been farrowed on or after Jan. 1, 2011 and prior to Feb. 1, 2011.	
2. February Sow Pig — Must have been farrowed on or after Feb. 1, 2011 and prior to March 1, 2011.	
3. March Sow Pig — Must have been farrowed on or after March 1, 2011 and prior to April 1, 2011.	
4. April Sow Pig — Must have been farrowed on or after April 1, 2011.	
5. Pair of Gilts born after January 1, 2011.	
6. Sr. Sow Pig — Must have been farrowed on or after July 1, 2010 and prior to Jan. 1, 2011.	
7. Jr. Yearling Sow — Must have been farrowed on or after January 1, 2010 and prior to July 1, 2010. Shall have farrowed and suckled a litter or show ample evidence of carrying a litter at the time of exhibition.	
8. Grand Champion Sow	Rosette Ribbon
9. Reserve Grand Champion Sow	Rosette Ribbon
10. Supreme Junior Swine Breeding	Banner

**Premiums**

1st .....	\$18.00	5th .....	\$14.00
2nd .....	17.00	6th .....	13.00
3rd .....	16.00	7th .....	12.00
4th .....	15.00	8th and thereafter .....	11.00

**Junior Market Swine**

Judging — Wednesday, September 14, 6:00 P.M.

All breeds show together. Animals will be weighed Tuesday, September 13 starting at 7:00 P.M. Classes will be divided into nine (9) weight classes. Animals may be gilts or barrows. Gilts shown in these classes cannot be shown in the breeding classes.

**Class**

**11, 12, 13** Light

**14, 15, 16** Medium Weight

**17, 18, 19** Heavy Weight

**20.** Grand Champion Junior Market Swine

Banner

**21.** Reserve Grand Champion Junior Market Swine

Rosette Ribbon

**Special Champion and Reserve Champion****Swine Banners Donated by****Ronald & Yvonne Trostle Family****Premiums**

1st .....	\$20.00	5th .....	\$16.00
2nd .....	19.00	6th and thereafter .....	15.00
3rd .....	18.00		
4th .....	17.00		

**Junior Swine Fitting and Showmanship**

Judging — Wednesday, September 14, 5:00 P.M.

4-H or FFA members may show an animal in this contest provided it has been carried as a project and is owned by the exhibitor.

**Premiums**

<b>Class</b>	<b>1</b>	<b>2</b>	<b>3</b>	<b>4</b>	<b>5 &amp; thereafter</b>	
22. Showmanship (16 years and older)	\$10	\$9	\$8	\$7	\$6	
23. Showmanship (13-15 years)	10	9	8	7	6	
24. Showmanship (10-12 years)	10	9	8	7	6	
25. Showmanship (8-9 years)	10	9	8	7	6	
26. Grand Champion Showman						Banner
27. Reserve Grand Champion Showman						Rosette Ribbon
28. Fitting (16 years and older)	10	9	8	7	6	
29. Fitting (13-15 years)	10	9	8	7	6	
30. Fitting (10-12 years)	10	9	8	7	6	
31. Fitting (8-9 years)	10	9	8	7	6	
32. Grand Champion Fitter						Banner
33. Reserve Grand Champion Fitter						Rosette Ribbon

**JUNIOR PORK BOWL**

**Contest held at Show Ring #1**

**Friday, September 16, 6:30 P.M.**

Open to 4-H and FFA members who are exhibiting swine at 2010 Fair.

**Prizes:**

	<b>1st</b>	<b>2nd</b>	<b>3rd</b>	<b>4th</b>	<b>5th</b>	<b>6th</b>
Class 1 Ages 9 to 14	10	8	7	6	5	4
Class 2 15 and Over	10	8	7	6	5	4

## JUNIOR DAIRY GOAT SHOW

Judging — Saturday, September 10, Ring #2

Exhibitor must be a member in good standing of a York County 4-H Goat Club, and/or a member of a York County FFA Chapter. Members must be present and in charge of their animals at the time of judging.

### Health Rules — See Page 6.

All animals must be owned by the 4-H or FFA member by June 1, 2011.

- |             |                         |
|-------------|-------------------------|
| A. Alpine   | D. Saanen               |
| B. Nubian   | E. All other Pure Breds |
| C. Lamancha | F. Recorded Grade       |

#### Class

1. Junior Doe Kid — Born on or after April 15, 2011.
2. Intermediate Doe Kid — Born March 1, 2011 - April 14, 2011.
3. Senior Doe Kid — Born Jan. 1, 2011 to Feb. 28, 2011.
4. Dry Yearling — Does under 2 years not in milk
5. Junior Champion Doe - . . . . . Rosette & Trophy with sponsor
6. Reserve Junior Champion Doe. . . . . Rosette
7. Does in milk under 2 years.
8. Does in milk 2 years and under 3.
9. Does in milk 3 years and under 5.
10. Does in milk 5 years and older.
11. Senior Champion Doe. . . . . Rosette & Trophy with sponsor
12. Reserve Senior Champion Doe. . . . . Rosette
13. Grand Champion Doe. . . . . Rosette
14. Reserve Grand Champion Doe. . . . . Rosette
15. Dam and Produce — any age.
16. Dairy Herd
17. Best Udder
18. Best Owner-Breeder. Doe must be registered in name of exhibitor.
19. Supreme Champion Doe . . . . . Rosette

#### Premiums

1st . . . . .	\$15.00	4th . . . . .	\$12.00
2nd . . . . .	14.00	5th . . . . .	10.00
3rd . . . . .	13.00	6th & After . . . . .	9.00

\* Trophies sponsored by Abbottstown Stamping Company

## Junior Dairy Goat Showmanship

#### Class

20. 16 years and older
21. 13-15 years old
22. 10-12 years old

#### Class

23. 8-9 years old
24. Champion - Banner
25. Reserve Champion-Rosette

#### Premiums

1st . . . . .	\$8.00	4th . . . . .	\$6.00
2nd . . . . .	7.50	5th thru 10th . . . . .	5.00
3rd . . . . .	7.00		

## Junior Meat Goats

Weigh-in - Tuesday, September 13, 4:00 P.M.  
Sale - Saturday, September 17

Market Goats - Judging, Tuesday, September 13, 6:30 P.M.

#### Class

1. Light weight
2. Medium weight
3. Heavy weight

**Class**

4. Champion Market Goat - Special Banner  
sponsored by Rebecca Lehari
5. Reserve Champion Market Goat - Rosette

**Meat Breeding Goat** – Judging, Tuesday, September 13, 5:30 P.M.

**Class**

6. 3 to 6 months (March 1-June 1, 2011)
7. 6 to 9 months (December 1, 2010-February 28, 2011)
8. 9 to 12 months (September 1-November 30, 2010)
9. Junior Champion
10. Junior Reserve Champion
11. 12 to 16 months (May 1-August 31, 2010)
12. 16 to 24 months (September 1, 2009-April 30, 2010)
13. 2 and 3 year old does
14. 3 and 4 year old does
15. Does over 5 years
16. Senior Champion
17. Senior Reserve Champion
18. Grand Champion
19. Reserve Grand Champion

**Premiums (Classes 1-11)**

1st .....	\$20.00	5th .....	\$16.00
2nd .....	19.00	6th and thereafter .....	15.00
3rd .....	18.00		
4th .....	17.00		

**Junior Meat Goat Showmanship****Class**

20. 16 years and older
21. 13-15 years old
22. 10-12 years old

**Class**

23. 8-9 years old
24. Champion - Banner
25. Reserve Champion-Rosette

**Premiums**

1st .....	\$7.00	4th to 10th .....	\$4.00
2nd .....	6.00		
3rd .....	5.00		

**Trophies sponsored by: Abbottstown Stamping**

**Companion Goat Classes**

Judging - Sunday, September 18

Exhibitor must be a member in good standing of a York County 4-H Goat Club and/or a member of a York County FFA Chapter. Members must be present and in charge of their animals at the time of judging.

**Pygmy/Nigerian Dwarf**, Judging 1:30 P.M.

**Class**

1. Doe Kid — born January 1, 2011 or after
2. Doe 1 to 2 years
3. Does over 2 years
4. Champion Doe - Rosette
5. Reserve Champion Doe - Rosette
6. Wether less than 1 year
7. Wether 1 to 2 years
8. Wether over 2 years
9. Champion Wether - Rosette
10. Reserve Champion Wether - Rosette

**Premiums on above classes (1-8)**

1st .....	\$8.00	2nd .....	\$7.00
3rd .....	6.00	4th to 10th .....	5.00

**Pack Goats, Judging 12 Noon****Class**

11. Unit 1 - 3 obstacles, no pack
12. Unit 2 - 6 obstacles, with unfilled pack
13. Unit 3 - 3-10 obstacles, with full pack not to exceed 30% of animal weight.
14. Champion Pack Goat - Rosette
15. Reserve Champion Pack Goat - Rosette

**Premiums on above classes (11-13)**

1st .....	\$8.00	2nd .....	\$7.00
3rd .....	6.00	4th to 10th .....	5.00

**Cart Goats, Judging 1:00 P.M.****Class**

16. Unit 1 cart goat, harness driving only - no cart
17. Unit 2 cart goat, harness and cart with no rider/driver
18. Unit 3 cart goat, harness, cart, rider/driver
19. Champion Cart Goat - Rosette
20. Reserve Champion Cart Goat - Rosette

**Premiums on above classes (16-18)**

1st .....	\$8.00	2nd .....	\$7.00
3rd .....	6.00	4th thru 10th .....	5.00

**Companion Goat Showmanship****Class**

21. 16 years and older
22. 13-15 years old
23. 10-12 years old

**Class**

24. 8-9 years old
25. Champion - Banner
26. Reserve Champion-Rosette

**Premiums**

1st .....	\$6.00	4th .....	\$3.00
2nd .....	5.00	5th thru 10th .....	2.00
3rd .....	4.00		

**Trophies sponsored by: Abbottstown Stamping****Junior Fiber Goat & Rabbit Show**

Judging - Sunday, September 18, 2:30 P.M.

Exhibitor must be a member in good standing of a York County 4-H Goat Club and/or a member of a York County FFA Chapter. Members must be present and in charge of their animals at the time of judging.

- |                          |                         |
|--------------------------|-------------------------|
| A. Angora Goat           | D. French Angora Rabbit |
| B. Cashmere Goat         | E. Satin Angora Rabbit  |
| C. English Angora Rabbit | F. Wooler Rabbits       |

**Premiums**

	1	2	3	4
<b>Class</b>				
27. Female less than 1 year ...	\$8.00	\$7.00	\$6.00	\$5.00
28. Female 1 to 2 years .....	8.00	7.00	6.00	5.00
29. Female over 2 years .....	8.00	7.00	6.00	5.00
30. Champion Female -				Rosette
31. Reserve Champion Female -				Rosette

**In the following classes Rabbits/Alpaca may show intact males - all others must be neutered.**

	1	2	3	4
<b>Class</b>				
32. Wethers less than 1 year ..	\$8.00	\$7.00	\$6.00	\$5.00
33. Wethers 1 to 2 years .....	8.00	7.00	6.00	5.00
34. Wethers over 2 years ....	8.00	7.00	6.00	5.00
35. Champion Wether -				Rosette
36. Reserve Champion Wether -				Rosette

	Premiums			
	1	2	3	4
<b>Fiber Goat Showmanship</b>				
<b>Class</b>				
37. 16 years and older . . . . .	\$4.00	\$3.50	\$3.00	\$2.50
38. 13-15 years old . . . . .	4.00	3.50	3.00	2.50
39. 10-12 years old . . . . .	4.00	3.50	3.00	2.50
40. 8-9 years old . . . . .	4.00	3.50	3.00	2.50

**Rabbit Showmanship**  
**Class**

41. 16 years and older . . . . .	4.00	3.50	3.00	2.50
42. 13-15 years old . . . . .	4.00	3.50	3.00	2.50
43. 10-12 years old . . . . .	4.00	3.50	3.00	2.50
44. 8-9 years old . . . . .	4.00	3.50	3.00	2.50

**Fiber Animal Lead Line**  
**Class**

45. 16 years and older . . . . .	4.00	3.50	3.00	2.50
46. 13-15 years old . . . . .	4.00	3.50	3.00	2.50
47. 10-12 years old . . . . .	4.00	3.50	3.00	2.50
48. 8-9 years old . . . . .	4.00	3.50	3.00	2.50

**Youth Alpaca and Llama Show**

Judging - Sunday, September 18, 2011 - 3:00 P.M.

**Alpaca - Llama**

Class	Premiums			
	1	2	3	4
49. Light Females . . . . .	\$8.00	\$7.00	\$6.00	\$5.00
50. Dark Females . . . . .	8.00	7.00	6.00	5.00
51. Champion Female . . . . .				Rosette
52. Reserve Champion Female . . .				Rosette
53. Light Male . . . . .	8.00	7.00	6.00	5.00
54. Dark Male . . . . .	8.00	7.00	6.00	5.00
55. Champion Male . . . . .				Rosette
56. Reserve Champion Male . . . .				Rosette

**Alpaca/Llama Showmanship**  
**Class**

57. Showmanship 16 Years & Older	4.00	3.50	3.00	2.50
58. Showmanship 13-15 Years Old	4.00	3.50	3.00	2.50
59. Showmanship 10-12 Years Old	4.00	3.50	3.00	2.50
60. Showmanship 8-9 Years Old .	4.00	3.50	3.00	2.50
61. Champion Alpaca/Llama . . . .				Rosette
Showman				
62. Reserve Champion Alpaca/Llama				Rosette
Showman				

**Alpaca/Llama Obstacle Class**  
**Class**

63. Obstacle 16 Years & Older . . .	8.00	7.00	6.00	5.00
64. Obstacle 13-15 Years Old . . . .	8.00	7.00	6.00	5.00
65. Obstacle 10-12 Years Old . . . .	8.00	7.00	6.00	5.00
66. Obstacle 8-9 Years Old . . . . .	8.00	7.00	6.00	5.00
67. Champion Obstacle				
68. Reserve Champion Obstacle				

**Alpaca/Llama Costume Class**  
**Class**

69. 13 Years and Older				
70. 12 Years and Under				
71. Champion Costume				
72. Reserve Champion Costume				

**Division — 4-H Poultry, Pigeons, Rabbits, & Cavies**  
**(See page 36)**

## Division — 4-H Grains

Entries exhibited in Horticultural Hall are received from 2:00 to 7:00 p.m. on Wednesday, September 7.

### Grains

#### Class

1. Hybrid Field Corn — New — 6 ears  
(grown during this year's growing season)
 

1st .....	\$4.00
2nd .....	3.00
3rd-5th .....	2.00
2. Hybrid Field Corn — Old — 6 ears  
(grown in past years)
 

1st .....	\$4.00
2nd .....	3.00
3rd-5th .....	2.00

## Division — 4-H Vegetables

Exhibits must be grown by a 4-H member taking a gardening project within the current year and must conform to the number of specimens in each class. Entries exhibited in Horticultural Hall are received on Wednesday, September 7, 2011 from 2:00 - 7:00 p.m.

#### Premiums

Class	1	2	3
1. Beans, green, plate of 10 .....	\$4.00	\$3.00	\$2.00
2. Beans, yellow wax, plate of 10 .....	4.00	3.00	2.00
3. Beans, lima — large seeded plate of 10 pods ..	4.00	3.00	2.00
4. Beans, lima — small seeded plate of 10 pods .	4.00	3.00	2.00
5. Beets — plate of 5 topped .....	4.00	3.00	2.00
6. Brussel Sprouts — 5 sprouts .....	4.00	3.00	2.00
7. Cabbage — 1 head .....	4.00	3.00	2.00
8. Carrots, long — 5, topped .....	4.00	3.00	2.00
9. Carrots, half-long — 5, topped .....	4.00	3.00	2.00
10. Cucumbers, pickling (under 5") — plate of 5 .....	4.00	3.00	2.00
11. Cucumbers, slicing — plate of 5 .....	4.00	3.00	2.00
12. Cantaloupes or Muskmelons 1 specimen .....	4.00	3.00	2.00
13. Eggplant — 1 Specimen .....	4.00	3.00	2.00
14. Onions, flat type — plate of 5 .....	4.00	3.00	2.00
15. Onions, round type — plate of 5 .....	4.00	3.00	2.00
16. Mixed gourds — plate of 5 .....	4.00	3.00	2.00
17. Peppers, hot — round type plate of 5 .....	4.00	3.00	2.00
18. Peppers, hot — long type plate of 5 .....	4.00	3.00	2.00
19. Peppers, sweet — green plate of 5 .....	4.00	3.00	2.00
20. Peppers, sweet — red plate of 5 .....	4.00	3.00	2.00
21. Potatoes — White — plate of 5 .....	4.00	3.00	2.00
22. Potatoes — Red — plate of 5 .....	4.00	3.00	2.00
23. Pumpkins — Butternut — 1 specimen .....	4.00	3.00	2.00
24. Pumpkins — Connecticut field (8-25 lbs.) ..	4.00	3.00	2.00
25. Pumpkins — Small sugar type (less than 8 lbs.) .....	4.00	3.00	2.00
26. Radish (any type), 5 topped .....	4.00	3.00	2.00
27. Squash — Zucchini or summer types .....	4.00	3.00	2.00
28. Squash — Acorn, or winter type .....	4.00	3.00	2.00
29. Squash — Bottle, snake, or birdhouse gourd	4.00	3.00	2.00
30. Tomatoes, small fruited long types — plate of 10 .....	4.00	3.00	2.00
31. Tomatoes, small fruited round types — plate of 10 .....	4.00	3.00	2.00
32. Tomatoes, large fruited red — plate of 5 .....	4.00	3.00	2.00
33. Tomatoes, large fruited green — plate of 5 .....	4.00	3.00	2.00
34. Watermelon .....	4.00	3.00	2.00
35. Vegetable Display (one or more of 5) different vegetables .....	5.00	4.00	3.00
36. Best of Show — 4-H Vegetables .....	5.00		

## 4-H Largest Vegetables and Flowers for the Animal Learning Center — Peter Rabbit Pizza Patch

*Exhibits must be grown by a 4-H member and must conform to the number of specimens in each class. Entries exhibited in the Animal Learning Center are received on Wednesday, September 7, 2011 from 2:00-7:00 P.M. at the Animal Learning Center. Not in Hort Hall.*

### Division — Largest Vegetables (by weight unless noted) 1st Prize Class

1. Pumpkin (any type) .....	\$5.00
2. Squash (any type - winter or summer) .....	4.00
3. Cantaloupe or muskmelon .....	4.00
4. Tomato (green or red) .....	4.00
5. Potato (any type) .....	4.00
6. Watermelon .....	5.00
7. Tallest field corn .....	4.00
8. Any vegetable freak (no weight requirement) .....	4.00
9. Longest cucumber (any type) .....	4.00
10. Smallest Vegetable .....	4.00

### Division — Largest Flower 1st Prize Class

1. Sunflower (widest seed head) .....	\$ 4.00
2. Tallest sunflower .....	4.00
3. Most Unusual Flower (any type) .....	4.00

## 4-H Family and Consumer Sciences

### 4-H Food

Personal entries must be made in Exhibition Building #1 (Old Main) on the Fairgrounds, Wednesday, September 7, 2:00-6:00 p.m. Exhibits must be picked up Monday, September 19 between 12:00 noon and 8:00 p.m.

#### Rules:

Exhibitor must be carrying 4-H foods projects as noted to be eligible to enter classes.

Foods other than canned goods should be displayed on a paper plate and covered with plastic wrap.

See class listings for number of items to be displayed.

Posters must measure 14" x 22" and judged on the basis of visual impact, creativity, neatness, accuracy. Poster must have been exhibited at the 4-H Fair.

	Premiums		
	1st	2nd	3rd
<b>Division — I Spy in the Kitchen</b>			
<b>Class</b>			
1. Trail Mix - 1/2 cup in a clear 1/2 pint jar ..	\$4.00	\$3.00	\$2.00
2. Butterscotch Squares (3 - 2" squares) .....	4.00	3.00	2.00
3. Snickerdoodles (3) .....	4.00	3.00	2.00
4. Oatmeal Raisin Cookies (3) .....	4.00	3.00	2.00

<b>Division — Let's Bake Quick Breads</b>			
<b>Class</b>			
1. Plain Muffins (3) .....	4.00	3.00	2.00
2. Muffins with fruit (3) .....	4.00	3.00	2.00
3. Muffins with cheese (3) .....	4.00	3.00	2.00
4. Biscuits (3) .....	4.00	3.00	2.00
5. Fruit Bread - 1 loaf .....	4.00	3.00	2.00
6. Peanut Butter Bread - 1 loaf .....	4.00	3.00	2.00
7. Pumpkin Bread - 1 loaf .....	4.00	3.00	2.00
8. Southern Corn Bread - (3 - 2" squares) no frosting or topping .....	4.00	3.00	2.00

<b>Division — Yeast Breads on the Rise - 1st Year</b>			
<b>Class</b>			
1. Basic White Bread - 1 loaf .....	4.00	3.00	2.00
2. Crisp Dinner Rolls (3) .....	4.00	3.00	2.00
3. Soft Pretzels (3) .....	4.00	3.00	2.00
4. English Muffin Bread 9 (1 loaf) .....	4.00	3.00	2.00
5. Coffee Cake (3 - 2" squares) .....	4.00	3.00	2.00

Class	Premiums		
	1st	2nd	3rd
6. Garden Herb Loaf - 1 loaf . . . . .	\$4.00	\$3.00	\$2.00
7. Cheese Bread (made in bread Machine) (1 loaf) . . . . .	4.00	3.00	2.00
<b>Division — Yeast Breads on the Rise - 2nd Year</b>			
<b>Class</b>			
1. Focaccia (3 - 2" squares) . . . . .	4.00	3.00	2.00
2. Bagels - 3 bagels . . . . .	4.00	3.00	2.00
3. Stollen - 1 small stollen . . . . .	4.00	3.00	2.00
4. English Muffins - 3 muffins . . . . .	4.00	3.00	2.00
5. Cracker Bread - 3 thin breads . . . . .	4.00	3.00	2.00
6. Pita Bread - 3 pita . . . . .	4.00	3.00	2.00
7. Three-Grain Bread - 1 loaf . . . . .	4.00	3.00	2.00
<b>Division — Star Spangled Foods</b>			
<b>Class</b>			
1. Oatmeal Muffins - 3 muffins . . . . .	4.00	3.00	2.00
2. Snickerdoodles - 3 cookies . . . . .	4.00	3.00	2.00
3. Quick Coffee Cake - (3 - 2" squares) . . . . .	4.00	3.00	2.00
<b>Division — Global Gourmet</b>			
<b>Class</b>			
1. Poster . . . . .	4.00	3.00	2.00
2. Cassava Cake - 3 - 2" squares . . . . .	4.00	3.00	2.00
3. Grissini - 3 breadsticks . . . . .	4.00	3.00	2.00
4. Apfel Torte - 3 - 2" wedges . . . . .	4.00	3.00	2.00
<b>Division — Bag of Tricks</b>			
<b>Class</b>			
1. Granola in 1/2 pint canning jar with . . . . .	4.00	3.00	2.00
screw type lid			
2. 2-3 pieces of a food-safe snack made in . . . . .	4.00	3.00	2.00
the microwave oven			
3. 1 food safe dessert made in microwave . . . . .	4.00	3.00	2.00
(entire dessert)			
4. 4 pieces of microwave fudge . . . . .	4.00	3.00	2.00
<b>Division — Micro Magicians</b>			
<b>Class</b>			
1. 1 layer upside down cake (pineapple, . . . . .	4.00	3.00	2.00
peach or apple)			
2. 4 apple brownies, fudge brownies, or . . . . .	4.00	3.00	2.00
other bars			
<b>Division — Amazing Rays</b>			
<b>Class</b>			
1. 1 layer coffee cake (entire cake) . . . . .	4.00	3.00	2.00
2. 4 pieces microwave peanut brittle . . . . .	4.00	3.00	2.00
3. 4 pieces of toffee or 4 pieces of other . . . . .	4.00	3.00	2.00
chocolate candy made in the microwave			
<b>Division — Presto Meals</b>			
<b>Class</b>			
1. 1 unfrosted layer cake (chocolate, carrot, . . . . .	4.00	3.00	2.00
or applesauce) made in microwave oven			
2. 4 cupcakes made in microwave oven . . . . .	4.00	3.00	2.00
3. 1 bundt cake (any type) made in . . . . .	4.00	3.00	2.00
microwave oven			
4. 1 cherry or pecan pie made in microwave . . . . .	4.00	3.00	2.00
oven using recipe in project book			
5. One 8 oz. jar of grape jelly or one 8 oz. . . . .	4.00	3.00	2.00
jar of strawberry jam using recipe in project book.			
<b>Division — Canned Foods</b>			
The following classes are for projects labeled "Let's Can Tomatoes and Fruit"; "Let's Can Low Acid Foods", and "Let's Make Jams and Jellies."			
<b>Class</b>			
1. A three jar display of fruit and tomatoes (1 jar of fruit in sugar syrup, one jar of fruit in fruit juice and one jar of tomatoes, tomato juice or tomato sauce. Label contents of each jar.) . . . . .	4.00	3.00	2.00

Class	Premiums		
	1	2	3
2. A four jar display of Jellies and Jams. (Label contents of each jar.) . . . . .	\$4.00	\$3.00	\$2.00

**Division — Yeast Breads**

Class			
1. White (1 loaf) . . . . .	4.00	3.00	2.00
2. Wheat (1 loaf) . . . . .	4.00	3.00	2.00
3. Other (loaf, include recipe) . . . . .	4.00	3.00	2.00
4. 3 yeast rolls . . . . .	4.00	3.00	2.00

**Division — Cake Decorating**

Class			
1. 1st year (1 layer – 3 decorating techniques)	4.00	3.00	2.00
2. 2nd year (1 sheet or shaped cake – 3 decorating techniques) . . . . .	4.00	3.00	2.00
3. Advanced (Tiered cake – with or without pillars) – 3 decorating techniques . . . . .	4.00	3.00	2.00

**Division — Candy Making 1st year – 3 pieces (one of ea. type)**

Class			
1. molded chocolate . . . . .	4.00	3.00	2.00
2. raisin or peanut clusters . . . . .	4.00	3.00	2.00
3. non-chocolate . . . . .	4.00	3.00	2.00

**Division — Candy Making 2nd year – 3 pieces (one of ea. type)**

Class			
1. fudge . . . . .	4.00	3.00	2.00
2. peanut brittle . . . . .	4.00	3.00	2.00
3. cream filled . . . . .	4.00	3.00	2.00

**Division – Gifts from the Kitchen**

Class			
1. Beginner . . . . .	4.00	3.00	2.00
2. Advanced . . . . .	4.00	3.00	2.00

**4-H Cut Flower and  
Vegetables Exhibits**

Exhibits must be grown by a 4-H member taking any 4-H project within the current year and must conform to the number of blooms, spikes, or stems in each class. Entries exhibited in Horticultural Hall are received from 2:00-7:00 p.m. on Wednesday, September 7, 2011.

Class	Premiums		
	1st	2nd	3rd
<b>Division — 4-H Annual Flowers for Cutting</b>			
1. Ageratum (Floss Flower), 3 blooms . . . . .	\$4.00	\$3.00	\$2.00
2. Asters – 3 blooms . . . . .	4.00	3.00	2.00
3. Calendula, 3 blooms . . . . .	4.00	3.00	2.00
4. Celosia, crested (Cockscomb), 3 blooms . .	4.00	3.00	2.00
5. Celosia, plume (Feathered), 3 blooms . . .	4.00	3.00	2.00
6. Cleome (Spider flower), 3 blooms . . . . .	4.00	3.00	2.00
7. Cosmos, 3 blooms . . . . .	4.00	3.00	2.00
8. African Marigold (2-4" blooms), 3 blooms	4.00	3.00	2.00
9. French Marigold (1-2" blooms), 3 blooms	4.00	3.00	2.00
10. Salvia farinacea (Blue salvia), 3 blooms . .	4.00	3.00	2.00
11. Salvia splendens (Scarlet Sage), 3 blooms	4.00	3.00	2.00
12. Snapdragon, 3 spikes . . . . .	4.00	3.00	2.00
13. Strawflower, 3 blooms . . . . .	4.00	3.00	2.00
14. Sunflower, large flowering, 3-12" blooms 3 blooms . . . . .	4.00	3.00	2.00
15. Sunflower, medium-sized flowering, 4-8" blooms, 3 blooms . . . . .	4.00	3.00	2.00
16. Zinnia angustifolia (groundcover), 1-2" flowers, 3 blooms . . . . .	4.00	3.00	2.00
17. Zinnia elegans (for cutting), 1-6", 3 blooms . . . . .	4.00	3.00	2.00
18. Best of Show Annual for Cutting . . . . .	4.00	3.00	2.00

Class	Premiums		
	1	2	3
<b>Division — 4-H Perennials Flowers for Cutting</b>			
1. Achillea (yarrow), 3 blooms . . . . .	\$4.00	\$3.00	\$2.00
2. Chrysanthemum, 3 blooms . . . . .	4.00	3.00	2.00
3. Coreopsis, 3 blooms . . . . .	4.00	3.00	2.00
4. Echinacea (Purple Cone Flower), 3 blooms	4.00	3.00	2.00
5. Lavender, 3 blooms . . . . .	4.00	3.00	2.00
6. Rudbeckia (Black-eyed Susan), 3 blooms .	4.00	3.00	2.00

**Division — Mixed Vegetable and Flower Displays Ready for Market**

Class	1	2	3
1. Vegetable Display: one or more of 5 different kinds of vegetables displayed on a plate . . . . .	4.00	3.00	2.00
2. Ornamental corn displayed (3 ears) for hanging . . . . .	4.00	3.00	2.00
3. Vegetable Contrasting <u>Color</u> Display (Best color contrasted using a mix of 3 or more vegetables types in a box or basket) . . . . .	4.00	3.00	2.00
4. Vegetable Display: one or more of 5 different kinds of vegetables and/or flowers in a market basket . . . . .	4.00	3.00	2.00
5. Mixed vegetables in a cornucopia displayed as a centerpiece . . . . .	4.00	3.00	2.00
6. Best of Show—4-H Vegetable Displays Ready for Market . . . . .	4.00	3.00	2.00

**Division — 4-H Potted or Hanging Plants in a Container (Outdoor Use)**

Class	1	2	3
1. Begonias (Tuberous rooted or wax) . . . . .	4.00	3.00	2.00
2. Trailing Petunia . . . . .	4.00	3.00	2.00
3. Ivy Geranium . . . . .	4.00	3.00	2.00
4. Impatiens . . . . .	4.00	3.00	2.00
5. Terrarium - 3 or more types . . . . .	4.00	3.00	2.00

**Division — 4-H Bouquet of Flowers**

Class	1	2	3
1. Fresh Annual Flower Bouquet (more than 3 types of flowers in a vase) . .	4.00	3.00	2.00
2. Dried Flower Bouquet (more than 3 types of flowers) . . . . .	4.00	3.00	2.00
3. Centerpiece Arrangement (more than 3 types of fresh or dried flowers) . . . . .	4.00	3.00	2.00
4. Fall Harvest Arrangement (more than 3 types of flowers and berries) . . . . .	4.00	3.00	2.00
5. Fall Harvest Arrangement (more than 3 types of flowers <u>without</u> berries) . . . . .	4.00	3.00	2.00

**Division — 4-H Gardening Project Completion**

Class	1	2	3
1. <b>Meet the Plants</b> - A plant propagated for the project. Include a 5" x 7" card describing the steps used . . . . .	4.00	3.00	2.00
2. <b>Indoor Gardening</b> - Display a flowering house plant with a 5" x 7" card listing common name, scientific name, description and care . . . . .	4.00	3.00	2.00
3. <b>Landscape Gardening</b> - A landscape plan drawn on posterboard identifying plants in the plan with 2 photos showing plants in the landscape . . . . .	4.00	3.00	2.00
4. <b>Vegetable Gardening</b> - A garden plot plan listing the vegetable grown with (2) photographs showing them growing . . . . .	4.00	3.00	2.00
5. <b>Any Other Horticulture Project</b> - (strawberries, blueberries, etc.) A poster showing photographs of the crop through the season . . . . .	4.00	3.00	2.00

## 4-H Clothing and Textiles

Personal entries must be made in Exhibition Building No. 1 (Old Main) on the Fairgrounds, Wednesday, September 7, 2:00-6:00 p.m. Exhibits must be picked up Monday, September 19 between 12:00 noon and 8:00 p.m.

### Rules:

Each article must be an item made by an enrolled 4-H member as part of 4-H projects taken this current year.

	Premiums		
	1st	2nd	3rd
<b>Division — Sew Much Fun</b>			
<b>Class</b>			
1. Pants, shorts or skirt or apron with elastic or drawstring waistband . . . . .	\$4.00	\$3.00	\$2.00
2. Costume, night clothes, skirt or dress with casing or simple closure . . . . .	4.00	\$3.00	2.00
3. "Instant" top, skirt, or dress using a preshirred fabric or cut-out . . . . .	4.00	3.00	2.00
4. Other simple garment . . . . .	4.00	3.00	2.00
<b>Division — Sew Much More</b>			
<b>Class</b>			
1. Travel bed, sewing caddy or pocket on beach towel . . . . .	4.00	3.00	2.00
2. Draft dodger . . . . .	4.00	3.00	2.00
3. Potholders or mitt or simple household item . . . . .	4.00	3.00	2.00
4. Pillow or quillo . . . . .	4.00	3.00	2.00
5. Pajama tote, laundry, or gym bag . . . . .	4.00	3.00	2.00
6. Wall hanging . . . . .	4.00	3.00	2.00
<b>Division — Stitch by Stitch</b>			
<b>Class</b>			
1. Sampler or activity book with a variety of hand stitches, buttons or patches . . . . .	4.00	3.00	2.00
2. Decorative hand stitches on a purchased, sewn or knitted garment . . . . .	4.00	3.00	2.00
3. Hand-stitched large item or 2 hand stitched small items . . . . .	4.00	3.00	2.00
<b>Division — Knits</b>			
<b>Class</b>			
1. Knit t-shirt and slacks, shorts, skirt or culottes . . . . .	4.00	3.00	2.00
2. Knit beach cover-up . . . . .	4.00	3.00	2.00
3. Knit jogging suit or playsuit, sweatshirt or jacket . . . . .	4.00	3.00	2.00
4. Knit dress or knit outfit . . . . .	4.00	3.00	2.00
5. Outfit using both knit and woven construction . . . . .	4.00	3.00	2.00
<b>Division — Coordinates</b>			
<b>Class</b>			
1. Simple top, vest or poncho and skirt, slacks or shorts with a waistband or facing . .	4.00	3.00	2.00
2. Simple top, vest or poncho and a jumper or jumpsuit with a facing . . . . .	4.00	3.00	2.00
3. Simple dress (shift) . . . . .	4.00	3.00	2.00
<b>Division — Accessories</b>			
<b>Class</b>			
1. A grouping of three different accessories. (Gloves or paired items count as one type) . .	4.00	3.00	2.00
<b>Division — Time Saving Sewing</b>			
<b>Class</b>			
1. A poster showing a time saving experiment or evaluation of methods . . . . .	4.00	3.00	2.00
2. A garment using a time saving pattern or one that features a unique technique. Information on the pattern or technique must be included. . . . .	4.00	3.00	2.00
3. A sampler of sewing using sewing machine attachments . . . . .	4.00	3.00	2.00

	Premiums		
	1st	2nd	3rd
<b>Division — Sewing for Other Projects and Other People</b>			
<b>Class</b>			
1. Garment for another person with photo of person wearing garment . . . . .	\$4.00	\$3.00	\$2.00
2. Toy, blanket, kite or other item made in this project . . . . .	4.00	3.00	2.00
<b>Division — Create Your Own Project</b>			
<b>Class</b>			
1. Project book and a display, poster or product produced in the project . . . . .	4.00	3.00	2.00
<b>Division — Casual Wear</b>			
<b>Class</b>			
1. Beginner . . . . .	5.00	4.00	3.00
2. Advanced . . . . .	5.00	4.00	3.00
<b>Division — Formalwear</b>			
<b>Class</b>			
1. Special Occasion Garment . . . . .	5.00	4.00	3.00
<b>Division — Closet Connection</b>			
<b>Class</b>			
1. Closet or storage aid . . . . .	4.00	3.00	2.00
2. Before and after photos of closet and/or drawers or other storage . . . . .	4.00	3.00	2.00
<b>Division — Wardrobe Planning</b>			
<b>Class</b>			
1. Wardrobe inventory and plan for mixing and matching garments . . . . .	4.00	3.00	2.00
2. Top, shirt or blouse with vest or poncho or jacket and a skirt or pants or shorts with more advanced details than in the Coordinates project . . . . .	4.00	3.00	2.00
3. Jumpsuit or Jumper with blouse and/or jacket with more advanced detail than is in the Coordinates project . . . . .	4.00	3.00	2.00
4. Dress with more advanced details than is in the Coordinates project . . . . .	4.00	3.00	2.00
<b>Division — Separates</b>			
<b>Class</b>			
1. Two (or more) piece non tailored outfit . . . . .	4.00	3.00	2.00
2. Dress or two-pc. dress (adv. techniques) . . . . .	4.00	3.00	2.00
<b>Division — Fiber Arts</b>			
<b>Class</b>			
1. Hand spun hank of yarn . . . . .	4.00	3.00	2.00
2. Accessory using hand spun yarn . . . . .	4.00	3.00	2.00
3. Knitted item using hand spun yarn . . . . .	4.00	3.00	2.00
4. Crocheted item using hand spun yarn . . . . .	4.00	3.00	2.00
5. Felted accessory or wearable . . . . .	4.00	3.00	2.00
<b>Division — Weaving</b>			
<b>Class</b>			
1. Cloth or textile made on a loom tabletop (with photo or drawing of loom) . . . . .	4.00	3.00	2.00
2. Cloth or textile member wove on a floor loom of some type . . . . .	4.00	3.00	2.00
3. Article woven on Triangle loom . . . . .	4.00	3.00	2.00
<b>Division — Crochet, Beginner</b>			
<b>Class</b>			
1. One small crocheted article from the project list. (Paired items, such as slippers count as one article) . . . . .	4.00	3.00	2.00
<b>Division — Crochet, Intermediate</b>			
<b>Class</b>			
1. One article from the project list. (Paired items, such as mittens count as one article) . . . . .	4.00	3.00	2.00
2. One crocheted garment . . . . .	4.00	3.00	2.00
3. One large article, such as an afghan . . . . .	4.00	3.00	2.00

	Premiums		
	1st	2nd	3rd
<b>Division — Crochet, Advanced</b>			
<b>Class</b>			
1. One article from the project list. (Paired items, such as gloves count as one article) . . . . .	\$4.00	\$3.00	\$2.00
2. One crocheted garment . . . . .	4.00	3.00	2.00
3. One large article, such as a rug or bedspread . . . . .	4.00	3.00	2.00

**Division — Knitting, Beginner**

<b>Class</b>			
1. One small knitted article, paired items, such as slippers count as one article . . . . .	4.00	3.00	2.00

**Division — Knitting, Intermediate**

<b>Class</b>			
1. One small knitted article from the project list, paired items, such as socks count as one article . . . . .	4.00	3.00	2.00
2. One knitted garment . . . . .	4.00	3.00	2.00
3. One large article, such as an afghan . . . . .	4.00	3.00	2.00

**Division — Knitting, Advanced**

<b>Class</b>			
1. Article or garment using multiple colors and/or stitches . . . . .	4.00	3.00	2.00
2. Article or garment combining hand knit and woven fabrics . . . . .	4.00	3.00	2.00
3. Article or garment combining hand knit & other needlework or beadwork . . . . .	4.00	3.00	2.00
4. Article or garment made from start to finish as in Goal 8 of the project book . . . . .	4.00	3.00	2.00

## 4-H Needlework

**Rules:**

Each article must be made by a member of a 4-H Club within the current year, and should be a part of the specific project or projects in which the member is enrolled.

Pictures must be ready to hang.

**Division — Counted Cross-stitch**

<b>Class</b>			
1. Beginner . . . . .	4.00	3.00	2.00
2. Advanced . . . . .	4.00	3.00	2.00

**Division — Latch Hook**

<b>Class</b>			
1. 1st year . . . . .	4.00	3.00	2.00
2. Advanced . . . . .	4.00	3.00	2.00

**Division — Plastic Canvas**

<b>Class</b>			
1. 1st year . . . . .	4.00	3.00	2.00
2. Advanced . . . . .	4.00	3.00	2.00

**Division — Quilting**

<b>Class</b>			
1. 1st Year . . . . .	4.00	3.00	2.00
2. Advanced . . . . .	4.00	3.00	2.00

**Division — Stuffed Animals**

<b>Class</b>			
1. 1st Year . . . . .	4.00	3.00	2.00
2. 2nd Year . . . . .	4.00	3.00	2.00
3. Advanced . . . . .	4.00	3.00	2.00

## 4-H Arts and Crafts

**Rules:**

Each article must be made by a member of a 4-H Club within the current year, and should be a part of the specific project or projects in which the member is enrolled.

Pictures must be ready to hang.

	Premiums		
	1st	2nd	3rd
<b>Division — Basket Weaving</b>			
<b>Class</b>			
1. 1st Year . . . . .	\$4.00	\$3.00	\$2.00
2. Advanced . . . . .	4.00	3.00	2.00
3. Made from material other than reed . . . . .	4.00	3.00	2.00
<b>Division — Candles</b>			
<b>Class</b>			
1. 1st year (1 candle) . . . . .	4.00	3.00	2.00
2. 2nd year (1 candle) . . . . .	4.00	3.00	2.00
3. Advanced (1 candle) . . . . .	4.00	3.00	2.00
<b>Division — Ceramics</b>			
<b>Class</b>			
1. 1st year (1 item) . . . . .	4.00	3.00	2.00
2. 2nd year (1 item) . . . . .	4.00	3.00	2.00
3. Advanced (1 item) . . . . .	4.00	3.00	2.00
<b>Division — Leathercraft</b>			
<b>Class</b>			
1. 1st year (1 item) . . . . .	4.00	3.00	2.00
2. 2nd year (1 item) . . . . .	4.00	3.00	2.00
3. Advanced (1 item)			
<b>Division — Macrame</b>			
<b>Class</b>			
1. 1st year . . . . .	4.00	3.00	2.00
2. Advanced . . . . .	4.00	3.00	2.00
<b>Division — Plastercraft</b>			
<b>Class</b>			
1. 1st year (1 item) . . . . .	4.00	3.00	2.00
2. 2nd year (1 item) . . . . .	4.00	3.00	2.00
3. 3rd year (1 item) . . . . .	4.00	3.00	2.00
<b>Division — Quilling</b>			
<b>Class</b>			
1. Quilling . . . . .	4.00	3.00	2.00
<b>Division — Textile Design</b>			
<b>Class</b>			
1. Tie Dye - T-Shirts . . . . .	4.00	3.00	2.00
2. Tie Dye - Other Wearables . . . . .	4.00	3.00	2.00
3. Tie Dye - Decorative . . . . .	4.00	3.00	2.00
4. Miscellaneous . . . . .	4.00	3.00	2.00
<b>Division — Miscellaneous Arts and Crafts</b>			
<b>Class</b>			
1. Stepping Stone . . . . .	4.00	3.00	2.00
2. Beadwork . . . . .	4.00	3.00	2.00
3. Scrap Booking . . . . .	4.00	3.00	2.00
4. Wind Chimes . . . . .	4.00	3.00	2.00
5. Flower Smashing . . . . .	4.00	3.00	2.00
6. Rubber Stamp . . . . .	4.00	3.00	2.00
7. Pressed Flowers . . . . .	4.00	3.00	2.00
8. Rain Sticks . . . . .	4.00	3.00	2.00
9. Stepping Stone - Beginner 1st year . . . . .	4.00	3.00	2.00
10. Stepping Stone - Advanced . . . . .	4.00	3.00	2.00
11. Stepping Stone - Kits . . . . .	4.00	3.00	2.00
12. Metal Punch . . . . .	4.00	3.00	2.00
13. Glass Etching . . . . .	4.00	3.00	2.00
14. Miscellaneous . . . . .	4.00	3.00	2.00
<b>Division — Soap Making</b>			
<b>Class</b>			
1. Beginner . . . . .	4.00	3.00	2.00
2. Advanced . . . . .	4.00	3.00	2.00
<b>Division — Jewelry Making</b>			
<b>Class</b>			
1. Beginner, one item . . . . .	4.00	3.00	2.00
2. Intermediate, set of two . . . . .	4.00	3.00	2.00
3. Advanced, set of three . . . . .	4.00	3.00	2.00

	Premiums		
	1st	2nd	3rd
<b>Division — Painting</b>			
<b>Class</b>			
1. Painting on Wood . . . . .	\$4.00	\$3.00	\$2.00
2. Painting on Glass - Beginner . . . . .	4.00	3.00	2.00
3. Painting on Glass - Advanced . . . . .	4.00	3.00	2.00
4. Painting on Slate . . . . .	4.00	3.00	2.00
5. Painting on Gourds . . . . .	4.00	3.00	2.00

**Division — Fleece Projects**

<b>Class</b>			
1. Item Requiring Sewing . . . . .	4.00	3.00	2.00
2. Home Decorative Item, Pillow, Knotted . . .	4.00	3.00	2.00
3. Knotted Throw or Blanket . . . . .	4.00	3.00	2.00

**Division — National Art Curriculum**

<b>Class</b>			
1. Palette of Fun . . . . .	4.00	3.00	2.00
2. Crossroads Sketchbook - Year 1 . . . . .	4.00	3.00	2.00
3. Crossroads Sketchbook - Year 2 . . . . .	4.00	3.00	2.00
4. Portfolio Pathways - Year 1 . . . . .	4.00	3.00	2.00
5. Portfolio Pathways - Year 2 . . . . .	4.00	3.00	2.00

**Division — 4-H Photography**

	Premiums		
	1st	2nd	3rd
<b>Class</b>			
1. Adventure with your camera, Year 1 Display 3 ring notebook or photo story poster . . . . .	4.00	3.00	2.00
2. Adventure with your camera, Year 2 Display 3 ring notebook of skills photography people, places pets or things . . . . .	4.00	3.00	2.00
3. Adventure with your camera, Year 3 Display 3 ring notebook depicting composition, lighting, lighting experiments/activities conducted for the project . . . . .	4.00	3.00	2.00

**Division — 4-H Child Care and  
Family Relations**

**Rules:**

Each article must have been made by a 4-H Club member who is enrolled in a Child Care and Family Relations Project within the current year.

	Premiums		
	1st	2nd	3rd
<b>Division — Babysitting</b>			
<b>Class</b>			
1. Sitter's Tool Kit . . . . .	4.00	3.00	2.00

**Division — Generation Celebration —**

<b>Class</b>			
1. Poster or Journal . . . . .	4.00	3.00	2.00

**Division — 4-H Exhibits**

**Club Three-Dimensional Exhibits**

	Premiums			
	1st	2nd	3rd	4th
<b>Class 1 — 4-H Project or Activity</b>	\$75.00	\$60.00	\$50.00	\$40.00
<b>Class 2 — Cloverbud Club Display</b>	75.00	60.00	50.00	40.00
<b>Class 3 — 4-H Promotions</b>	75.00	60.00	50.00	40.00

Exhibits to have one of the above themes. May be stationary or have mechanical motion. Must provide table cover to carry out theme. Size limit — 4 feet square. Must have prior approval of Penn State Cooperative Extension office before entry. This exhibit to be entered in club treasurer's name.

## Division — 4-H Opportunities

### Rules:

Each article must be made by a member of a 4-H club within the current year and should be a part of the specific project or projects in which the number is enrolled.

	Premiums		
	1st	2nd	3rd
<b>Division — Cat</b>			
<b>Class</b>			
1. Level 1 – Purr-fect Pals – Poster display related to a topic in the member's project activity guide. . . . .	\$4.00	\$3.00	\$2.00
2. Level 2 – Climbing Up – Poster display related to a topic in the member's project activity guide. . . . .	4.00	3.00	2.00
<b>Division — Dog</b>			
<b>Class</b>			
1. Level 1 – Wiggles 'n' Wags – Poster display related to a topic in the member's project activity guide. . . . .	4.00	3.00	2.00
2. Level 2 – Bounding Ahead – Poster display related to a topic in the member's project activity guide. . . . .	4.00	3.00	2.00
<b>Division — Rabbit</b>			
<b>Class</b>			
1. Level 1 – Rabbits, Rabbits, Rabbits – Poster display related to a topic in the member's project activity guide. . . . .	4.00	3.00	2.00
2. Level 2 – Rabbit Grooming Table . . . . .	4.00	3.00	2.00
<b>Division — Electric</b>			
<b>Class</b>			
1. Unit I – Simple working circuit using a light, buzzer, lamp or other electric-powered object . . . . .	4.00	3.00	2.00
2. Unit II – Simple telegraph, burglar alarm, or rocket launch system . . . . .	4.00	3.00	2.00
3. Unit III – Electrical tool and supply kit with items labeled or A switch labeled as either single pole or three-way, correctly wired or Poster of floor plan(s) of your home (min. of 5 rooms) showing location of the service entrance panel and all switches, receptacles and fixtures, using appropriate symbols. . . . .	4.00	3.00	2.00
<b>Division — Poultry</b>			
<b>Class</b>			
1. Three dimensional 28" x 22" display which features individual's project and may include photos, pictures, models, equipment, and drawings. . . . .	4.00	3.00	2.00
2. Poultry - 14" x 22" poster . . . . .	4.00	3.00	2.00
<b>Division — Health</b>			
<b>Class</b>			
1. Health poster . . . . .	4.00	3.00	2.00
2. First Aid Kit for home or car (use replicas or empty containers) . . . . .	4.00	3.00	2.00
<b>Division — Horses Are Fun</b>			
<b>Class</b>			
1. Poster regarding any phase of caring for horses . . . . .	4.00	3.00	2.00

	Premiums		
	1st	2nd	3rd
<b>Division — Pet Care</b>			
<b>Class</b>			
1. Poster about the natural characteristics (habitat, life span, etc., of member's animal, its life history, or basic pet care. . . . .	\$4.00	\$3.00	\$2.00
2. Kit of pet first aid or grooming supplies and equipment. Include at least <b>6 items</b> and a list of the items and how they are used. Use replicas or empty boxes instead of real medicines . . . . .	4.00	3.00	2.00
<b>Division — Rockets</b>			
<b>Class</b>			
1. Unit I – Exhibit a single stage rocket . . . . .	4.00	3.00	2.00
2. Advanced (Exhibit a multi-stage rocket) . . .	4.00	3.00	2.00
3. Bottle Rocket . . . . .	4.00	3.00	2.00
<b>Division — Small Engines – display regarding any phase of the small engines project.</b>			
<b>Class</b>			
1. Unit I . . . . .	4.00	3.00	2.00
2. Unit II . . . . .	4.00	3.00	2.00
3. Lawn and Garden Equipment . . . . .	4.00	3.00	2.00
<b>Division — Shooting Sports</b>			
<b>Class</b>			
1. 1st year . . . . .	4.00	3.00	2.00
2. Archery . . . . .	4.00	3.00	2.00
<b>Division — Veterinary Science</b>			
<b>Class</b>			
1. Level 1 – All Systems Go-From. . . . .	4.00	3.00	2.00
Airedales to Zebras Display a ten day record of observations of an animal's behavior, plus a poster display related to one of the topics in the project lessons.			
2. Level 2 – All Systems Go. . . . .	4.00	3.00	2.00
Display a health record of the member's own animal and practices followed to keep the animal healthy, including references to signs of abnormal health or activities, and a poster display related to one of the topics in the project lessons.			
3. Level 3 – On the Cutting Edge . . . . .	4.00	3.00	2.00
Display a table listing 10 zoonotic diseases, their cause, transmission, signs of illness, treatment and prevention. Display a poster related to one of the topics in the project lessons.			
<b>Division — Fishing</b>			
<b>Class</b>			
1. Drawing or photographs of proper fishing techniques . . . . .	4.00	3.00	2.00
2. Fishing lure display . . . . .	4.00	3.00	2.00
<b>Division — Wildlife</b>			
<b>Class</b>			
1. Journal . . . . .	4.00	3.00	2.00
2. Integrated Pest Management . . . . .	4.00	3.00	2.00
3. Wildlife Field Data/Wildlife Field Day . . . .	4.00	3.00	2.00
4. Endangered Species Journal or Poster . . . .	4.00	3.00	2.00
<b>Division — Hiking</b>			
<b>Class</b>			
1. Poster . . . . .	4.00	3.00	2.00
<b>Division — Forestry/Natural Resources</b>			
<b>Class</b>			
1. Forestry Field Day . . . . .	4.00	3.00	2.00
2. Adopt A Tree-Album of completed activities . . . . .	4.00	3.00	2.00
3. Trees & Me - Labeled collection of six different trees - (leaf, twig, stem or branch) . . . . .	4.00	3.00	2.00

	Premiums		
	1st	2nd	3rd
<b>Division — Wood Science</b>			
<b>Class</b>			
1. Footstool .....	\$4.00	\$3.00	\$2.00
2. Clock .....	4.00	3.00	2.00
3. Bird House .....	4.00	3.00	2.00
4. Furniture .....	4.00	3.00	2.00
5. Storage Unit .....	4.00	3.00	2.00
6. Novelty Item .....	4.00	3.00	2.00
7. Refinished Item .....	4.00	3.00	2.00
8. Miscellaneous .....	4.00	3.00	2.00

#### Division — Theater Arts

<b>Class</b>			
1. Puppet or Puppets .....	4.00	3.00	2.00
2. Poster showing stage design, make-up or other part of the project .....	4.00	3.00	2.00
3. Costume .....	4.00	3.00	2.00

#### Division — Cultural Experience

<b>Class</b>			
1. Journal. ....	4.00	3.00	2.00
2. Poster/Exhibit (by individual). ....	4.00	3.00	2.00
2. Portfolio. ....	4.00	3.00	2.00

#### Division — 4-H Entomology

<b>Class</b>			
1. <b>Year 1</b> - Display case w/25 different adult insects including at least 5 orders . . . .	4.00	3.00	2.00
2. <b>Year 2</b> - Display cases w/75 different adult insects, including at least 7 orders . . . .	4.00	3.00	2.00
3. <b>Year 3</b> - Display of 100 different adult insects, including 9 orders .....	4.00	3.00	2.00
4. <b>Year 4</b> - Display at least 1 life-cycle w/ information you have recorded. ....	4.00	3.00	2.00
5. <b>Year 5</b> - Display 100 different adult insects including borders. ....	4.00	3.00	2.00
6. <b>Year 6</b> - Display at least 3 life-cycles with information you have recorded. ....	4.00	3.00	2.00

### Division — Agricultural Production Promotional Exhibit

Displayed and judged in the Toyota Arena. Open to all livestock, dairy and fiber 4-H clubs. The exhibits should be 4 feet square and be static or may have movable parts. The exhibits should be accompanied by promotional materials for the public. Exhibit should be entered in the Club Treasurers name and must include contact information for the club represented.

**Exhibit should be brought to the Toyota Arena by 12 Noon –  
Friday, September 9, 2011.**

**Pick-up exhibit on Sunday, September 18 – 2:00 P.M.**

Premiums			
1st . . .	\$50.00	2nd . . .	\$40.00
3rd . . .	\$30.00	4th . . .	\$20.00
5th and below . . .	\$15.00		

**Division — 4-H Dairy Cattle Judging Contest Rules**

Four groups of four animals each of a given Dairy breed, sex and age will be judged.

Boys and girls living on York County Farms, who are members of 4-H Clubs are eligible to judge. Judging shall be under the supervision of the County Agent.

Contestants will report at the Dairy Judging ring at 7:00 p.m. Friday, September 9.

Members will be divided into two classes:

**Class 1.** Under 14 years as of Jan. 1, 2011.

**Class 2.** 14 and over as of January 1, 2011.

Awards to be based on total points scored in contest.

**Prizes shall be awarded as follows:**

1st Prize . . . . .	\$5.00	6th Prize . . . . .	\$3.00
2nd Prize . . . . .	4.00	7th Prize . . . . .	2.00
3rd Prize . . . . .	4.00	8th Prize . . . . .	2.00
4th Prize . . . . .	3.00	9th Prize . . . . .	2.00
5th Prize . . . . .	3.00	10th Prize . . . . .	2.00

**Division — Junior Livestock Judging Contest**

Friday, September 16, 2011 - 7:00 P.M.

Contestants should report to ring 2 for cards. Contestants must provide their own pencil and clipboard. Electronic devices may not be used during the contest or contestant will be dismissed.

**Class 1.** Seniors (14 years old and older as of January 1, 2011) will give one set of reasons.

**Class 2.** Juniors (8-13 years old as of January 1, 2011) will not give reasons, but will answer 10 questions on a designated class. The questions will be worth a total of 50 points toward the final score.

One class each of beef, sheep and swine will be judged. One class of Meat goats will be judged and will count as the tie breaker class.

<b>Premiums</b>	<b>Premiums</b>
<b>Senior Category</b>	<b>Junior Category</b>
1st Prize . . . . .	1st Prize . . . . .
2nd Prize . . . . .	2nd Prize . . . . .
3rd Prize . . . . .	3rd Prize . . . . .
4th Prize . . . . .	4th Prize . . . . .
5th Prize . . . . .	5th Prize . . . . .
6th and lower . . . . .	6th and lower . . . . .

**All Species Decorator Class**

Judging — Saturday, September 10, 7:30 P.M.

Open to all dairy, goat and sheep exhibitors. Exhibitors will dress their animal and themselves in costume. Each exhibitor will write a story to accompany them that describes the costume. Scripts should be 1 to 1-1/2 minutes in length. Scripts must be handed in to the Livestock office by noon on Saturday to exhibit.

**Class**

1. 16 Years and Older
2. 13-15 Years Old
3. 10-12 Years Old
4. 8-9 Years Old

### 4-H Special Award

The Fair Management offers to the outstanding 2011 4-H Club boy or girl of York County, a trip (Transportation, board and lodging), to a National Livestock Show, Dairy Show or Convention of his or her choice, or the member may choose to use the maximum amount of \$300.00 for a scholarship or to purchase breeding stock.

Contestants must be a 4-H member who has completed two years 4-H Club Work, be an exhibitor at the 2011 York Fair, who has attained the age of fourteen years on or after January 1, 2011.

Applications for participation in the contest must be made prior to August 13, 2011.

Contestants must submit a Keystone Recognition Form to the Agricultural Extension Office, 112 Pleasant Acres Road, York, 17402.

Contest judges shall be the President of the York County Agriculture Extension Association, who shall serve as Chairman, one leader from each livestock club and a manager of the York County Agricultural Society. Judges must select one winner.

## DEPARTMENT 10

### YOUTH EXHIBIT II — Vocational

Eligible FFA members of good standing and/or students enrolled in a Department of Agricultural Education in York County. Students in Junior High Agricultural Programs are also eligible.

**Unless noted otherwise ALL exhibits are to be in place by 6:00 p.m. Thursday, September 8, 2011. Judging will be 9:00 a.m., Friday, September 9, 2011.**

### Division — Vocational Eggs

Entries to be Exhibited in Horticultural Hall. Exhibits limited to one entry per student per class.

#### Premiums

1st	2nd	3rd	4th	5th
\$6.00	\$5.00	\$4.00	\$3.00	\$2.00

**Class 1—1 dozen, Brown**

**Class 2—1 dozen, White**

### Division — Youth Poultry, Pigeons, Rabbits, & Cavies

(Exhibited in Poultry Bldg.)

Open to all 4-H or FFA members of good standing and/or students enrolled in a Department of Agricultural Education Program. Students in Junior High Agricultural Program are also eligible.

Youth Champion . . . . . Rosette & Plate  
 Youth Reserve Champion . . . . . Rosette

	1	2	3	4-6
Class 1 Bantams . . . . .	\$4.00	\$3.00	\$2.00	\$1.00
Class 2 Large Chickens . . . . .	4.00	3.00	2.00	1.00
Class 3 Waterfowl . . . . .	4.00	3.00	2.00	1.00
Class 4 Miscellaneous . . . . .	4.00	3.00	2.00	1.00
(Pheasants, Turkeys, Guineas)				
Class 5 Pigeon . . . . .	4.00	3.00	2.00	1.00
Class 6 Rabbits . . . . .	4.00	3.00	2.00	1.00
Class 7 Cavies . . . . .	4.00	3.00	2.00	1.00

**Division — Grains**

(Entries to be exhibited in Horticultural Hall)

Product may or may not have been grown by the exhibitor, but must be selected by exhibitor. Must be current year's crop.

**Class**

1. — **Corn** (6 ears—all varieties competing)

**Premiums**

1st	2nd	3rd	4-10th
\$6.00	\$5.00	\$4.00	\$2.00

**Class**

2. — **Oats** (1 gallon)  
 3. — **Wheat** (1 gallon)  
 4. — **Barley** (1 gallon)  
 5. — **Soybeans** (1 gallon) previous years crop

**Premiums**

1st	2nd	3rd	4th	5th
\$6.00	\$5.00	\$4.00	\$3.00	\$2.00

**Division — Forage and Ensilage Crops****Class**

1. — **Grass Hay** — slice 8" thick — containing less than 10% legumes.  
 2. — **Legume Hay** — slice 8" thick — containing no more than 50% grasses.  
 3. — **Mixed Hay** — slice 8" thick — containing no less than 10% legumes and not exceeding 50% legumes.

**Premiums**

1st	2nd	3rd	4th
\$8.00	\$6.00	\$4.00	\$2.00

**Division — Tobacco****Class**

1. 5 stalks

**Premiums**

1st	2nd	3rd	4th
\$8.00	\$6.00	\$4.00	\$2.00

**Division — Vegetables****Potatoes—All varieties competing—5 tubers****Class**

1. Chipping  
 2. Table Stock

**Premiums**

1st	2nd	3rd	4th-10th
\$6.00	\$4.00	\$3.00	\$2.00

**Vegetable Display****Class**

1. (3 different kinds of vegetables)

**Must be native York County vegetables**

Root crops, tomatoes, peppers, onions, potatoes, sweet potatoes. Sweet corn—plate 5 specimens. Celery, lettuce, other salad crops—1 stalk or head. Beans (shelled or in pods)—one quart. Pumpkins, squash, cabbage, cauliflower—one specimen.

**Premiums**

1st	2nd	3rd	4th	5th	6th
\$12.00	\$10.00	\$8.00	\$6.00	\$4.00	\$2.00

## Division — Fruits

### Division—Fruit Display

#### Class

1. 5 specimens of 3 different kinds of fruit.  
Must be native York County fruit.

Premiums					
1st	2nd	3rd	4th	5th	6th
\$12.00	\$10.00	\$8.00	\$6.00	\$4.00	\$2.00

## Vocational Floral Exhibits

Exhibits must be selected by the exhibitor and must conform to the number of blooms, spikes, or stems in each class.

Premiums	
1st	2nd

### Division — Vocational Annuals

#### Class

1. Marigold, 6 blooms	\$6.00	\$4.00
2. Petunia, 6 blooms	6.00	4.00
3. Salvia, 3 blooms	6.00	4.00
4. Snapdragon, 3 spikes	6.00	4.00
5. Zinnia, 3 blooms	6.00	4.00
6. Any other annual, 3 blooms	6.00	4.00

### Division — Vocational Perennials

#### Class

1. Ageratum, 3 stems	6.00	4.00
2. Chrysanthemum, 3 stems	6.00	4.00
3. Roses, 3 flowers	6.00	4.00
4. Any other Perennial, 6 stems	6.00	4.00

### Division — Vocational Foliage Plants

#### Class

1. Cacti	6.00	4.00
2. Coleus	6.00	4.00
3. African Violets	6.00	4.00
4. Ferns	6.00	4.00
5. Dish Garden—3 or more specimens in a container	6.00	4.00
6. Terrarium	6.00	4.00
7. Any other foliage plant	6.00	4.00

### Division — Vocational Flowering Plants

#### Class

1. Wax Begonias	6.00	4.00
2. Geraniums	6.00	4.00
3. Any other flowering plant	6.00	4.00

### Division — Vocational Floral Arrangements

#### Class

1. Dried arrangement—dried materials and related accessories	6.00	4.00
2. Wall arrangement—A live or dried arrangement suitable for hanging on a wall	6.00	4.00
3. Enclosed arrangement—An arrangement constructed in a glass (or similar type) container, as in a brandy snifter or bowl. 2/3 of total arrangement should be within container	6.00	4.00
4. Silk arrangement — an arrangement emphasizing our modern culture	6.00	4.00
5. Corsage — live material; not to exceed 5 inches in any direction	6.00	4.00
6. Nosegay — a nosegay appropriate for a formal affair	6.00	4.00
7. Sandpainting — used colored sand and accessories	6.00	4.00

## Division — Vocational Group Exhibits and Contests EXHIBITS

### Class 1 — FFA Chapter Exhibit

These exhibits are to be educational, have unity, convey one central idea based on an approved method or practice in vocational agriculture. They may be stationary or have mechanical motion.

Premiums			
1st	2nd	3rd	4th
\$75.00	\$60.00	\$50.00	\$40.00

### Class 2 — FFA Chapter Bundle Collection

(Entries to be exhibited in Horticultural Hall)

Best collection of bundles of not less than five (5) varieties of grains, legumes, and/or cultivated grasses. Each bundle must measure between two and three inches at butt with the over-all bundle not measuring more than fourteen inches. Each chapter may enter 1 collection.

Premiums				
1st	2nd	3rd	4th	5th
\$12.00	\$10.00	\$8.00	\$6.00	\$4.00

### Division — FFA Home Projects Exhibits

Display of Project Products and the Project Record Book complete to date. Signs, posters or photos showing or explaining the details of the Project or lessons learned may be used, if made by the exhibitor. No display to occupy a space exceeding 3 feet in length with suitable background.

Exhibits to be judged on the following basis:

Quality of Product or Products .....	35
Effectiveness and Originality .....	35
Completeness, Neatness and Accuracy of Project Record Book .....	<u>30</u>
	100

#### Class

1. Crop and Garden Projects
2. Animal Projects
3. Miscellaneous Projects

Premiums			
1st .....	\$10.00	5th .....	\$4.00
2nd .....	8.00	6th .....	4.00
3rd .....	5.00	7th .....	4.00
4th .....	5.00		

## Vocational Contests

### Division — FFA Dairy Cattle Judging Contest Rules

Four groups of four animals each of a given Dairy breed, sex and age will be judged.

Contestants will report to the Livestock Office in the new arena on Friday, September 9 - 7:00 P.M.

Members will be divided into two classes:

#### Class

1. 9th and 10th grade students — Limit 10 per school
2. 11th and 12th grade students — Limit 10 per school

Prizes will be awarded as follows:

1st .....	\$5.00	6th .....	\$3.00
2nd .....	4.00	7th .....	2.00
3rd .....	4.00	8th .....	2.00
4th .....	3.00	9th .....	2.00
5th .....	3.00	10th .....	2.00

**Division — FFA Livestock Judging Contest**

Friday, September 16, 2011 - 7:00 P.M.

Contestants should report to ring 2 for cards. Contestants must provide their own pencil and clipboard. Electronic devices may not be used during the contest or contestant will be dismissed.

**Class 1.** Seniors (14 years old and older as of January 1, 2011) will give one set of reasons.

**Class 2.** Juniors (8-13 years old as of January 1, 2011) will not give reasons, but will answer 10 questions on a designated class. The questions will be worth a total of 50 points toward the final score.

One class each of beef, sheep and swine will be judged. One class of Meat goats will be judged and will count as the tie breaker class.

<b>Premiums</b>	<b>Premiums</b>
<b>Senior Category</b>	<b>Junior Category</b>
1st Prize .....\$10.00	1st Prize .....\$10.00
2nd Prize ..... 9.00	2nd Prize ..... 9.00
3rd Prize ..... 8.00	3rd Prize ..... 8.00
4th Prize ..... 7.00	4th Prize ..... 7.00
5th Prize ..... 6.00	5th Prize ..... 6.00
6th and lower ..... 5.00	6th and lower ..... 5.00

**Division — FFA Special Award**

The Fair Management offers to the outstanding 2010 FFA member of York County a trip (transportation, board and lodging) to a National Livestock Show, Dairy Show, or Convention of his or her choice or the member may choose to use the maximum amount of \$300.00 for a scholarship or to purchase breeding stock.

Contestants must be an FFA member of good standing, who is enrolled as a senior in a full-time Department of Agriculture Education at the time of the 2011 York Fair.

1. YORK INTER-STATE FAIR PARTICIPATION
  - A. Exhibits
    1. Type
    2. Placing
  - B. Judging Contest
    1. Dairy
    2. Livestock
2. LEADERSHIP
3. SCHOLARSHIP
4. PROJECT PROGRAM
5. PARTICIPATION IN COUNTY AND STATE FFA ACTIVITIES

Contest judges shall be a representative of the Lincoln Intermediate Unit, who shall serve as Chairman, a manager of the York County Agricultural Society; and a third member.

**Division — Vocational Apiary Products**

<b>Class</b>	<b>Premiums</b>		
	<b>1</b>	<b>2</b>	<b>3</b>
1. Comb — 3 sections	\$3.00	\$2.00	\$1.00
2. Extracted, 3-1 lb. jars	3.00	2.00	1.00

# DEPARTMENT 11

## YORK COUNTY SCHOOLS

Eligible to Exhibit: Students enrolled in home economics education or consumer and family sciences in a York County Junior High, Middle, or Senior High School.

**All school entries must be made by the Consumer and Family Science teacher** in Exhibition Building No. 1 (Old Main Bldg.) on the Fairgrounds. Entries other than Foods, will be received Tuesday, September 6 from 3:00-7:00 p.m. and Wednesday, September 7, 3:00 to 6:00 p.m. Food entries ONLY will be received Thursday, September 8, 3:00 to 7:00 p.m.

Judging of all entries, other than Foods, will take place Thursday, September 8. Foods ONLY will be judged Friday, September 9.

Entries may be removed from 12:00 noon to 8:00 p.m. Monday, September 19. **(We suggest teachers pick up).**

Entries not removed will remain at exhibitor's risk.

### Junior High or Middle School

Students in the 6th, 7th & 8th grade during the previous school year, that is 2010-2011, shall be considered Junior High.

Best of Show Ribbon may given to best entry in each Class of both Divisions.

Awards will be made to meritorious exhibits only.

#### Division — Child Care and Development

Entries will be judged on general attractiveness, appeal, workmanship, appropriateness and adaptability to child's use.

Class	Premiums		
	1st	2nd	3rd
1—Puppets . . . . .	\$4.00	\$ 3.00	\$ 2.00
2—Stuffed toys . . . . .	4.00	3.00	2.00
3—Stuffed toys from kits . . . . .	4.00	3.00	2.00
4—Miscellaneous toys . . . . .	4.00	3.00	2.00
5—Jewelry Bag . . . . .	4.00	3.00	2.00
6—Sock Form Toys . . . . .	4.00	3.00	2.00
7—Books - any kind . . . . .	4.00	3.00	2.00
8—Baby Items . . . . .	4.00	3.00	2.00
9—Miscellaneous items . . . . .	4.00	3.00	2.00

**Division — Best of Class**

**Rosette**

#### Division — Clothing

Entries will be judged on suitability of material, color, design, general appearance, and workmanship. All garments must be clean and in good repair.

#### Division — Accessories

Class	1st	2nd	3rd
1—Tote Bag - Large . . . . .	\$4.00	\$3.00	\$2.00
2—Tote Bag - Small . . . . .	4.00	3.00	2.00
3—Duffle Bag . . . . .	4.00	3.00	2.00
4—Drawstring Bag . . . . .	4.00	3.00	2.00
5—Jewelry Bag . . . . .	4.00	3.00	2.00
6—Hair Accessories . . . . .	4.00	3.00	2.00
7—Miscellaneous . . . . .	4.00	3.00	2.00
8—Handbag/Purse . . . . .	4.00	3.00	2.00
9—Chef's Apron . . . . .	4.00	3.00	2.00
10—Reversible Chef's Apron . . . . .	4.00	3.00	2.00
11—Hat . . . . .	4.00	3.00	2.00
12—Clutch Case . . . . .	4.00	3.00	2.00
13—Small Carry All Case . . . . .	4.00	3.00	2.00

		Premiums		
		1st	2nd	3rd
<b>Division — Blouses or Tops</b>				
<b>Class</b>				
	1—Raglan Sleeves . . . . .	\$4.00	\$3.00	\$3.00
	2—Sleeveless . . . . .	4.00	3.00	2.00
	3—Set-in Sleeves . . . . .	4.00	3.00	2.00
	4—Any Other . . . . .	4.00	3.00	2.00
<b>Division — Casual Wear</b>				
<b>Class</b>				
	1—Beach Wear . . . . .	4.00	3.00	2.00
	2—Vest . . . . .	4.00	3.00	2.00
	3—Reversible Vest . . . . .	4.00	3.00	2.00
	4—Sweatshirt . . . . .	4.00	3.00	2.00
	5—Shorts . . . . .	4.00	3.00	2.00
	6—Boxers, Shorts . . . . .	4.00	3.00	2.00
	7—Boxers, Pants . . . . .	4.00	3.00	2.00
	8—Pants, Drawstring . . . . .	4.00	3.00	2.00
	9—Pants, Elastic Waist . . . . .	4.00	3.00	2.00
	10—Pants . . . . .	4.00	3.00	2.00
	11—Any Other . . . . .	4.00	3.00	2.00
	12—Jumper . . . . .	4.00	3.00	2.00
	13—With Waistline . . . . .	4.00	3.00	2.00
	14—School Dress . . . . .	4.00	3.00	2.00
	15—Short Shorts (elastic) clothing . . . . .	4.00	3.00	2.00
<b>Division — Lounging Wear</b>				
<b>Class</b>				
	1—Pajama bottom . . . . .	4.00	3.00	2.00
	2—Nightshirt . . . . .	4.00	3.00	2.00
	3—Ensemble . . . . .	4.00	3.00	2.00
<b>Division — Skirts</b>				
<b>Class</b>				
	1—Gathered . . . . .	4.00	3.00	2.00
	2—Elasticized Waistline . . . . .	4.00	3.00	2.00
	3—Any Other . . . . .	4.00	3.00	2.00
<b>Division — Recycled Items</b>				
<b>Class</b>				
	1—Top . . . . .	4.00	3.00	2.00
	2—Bottom . . . . .	4.00	3.00	2.00
	3—Bag . . . . .	4.00	3.00	2.00
	4—Miscellaneous . . . . .	4.00	3.00	2.00
<b>Division — Baby Wear</b>				
<b>Class</b>				
	1—Baby Top . . . . .	4.00	3.00	2.00
	2—Baby Bottom . . . . .	4.00	3.00	2.00
	3—Baby Outfit . . . . .	4.00	3.00	2.00
	4—Premie Cuddles Sewing . . . . .	4.00	3.00	2.00
	5—Miscellaneous . . . . .	4.00	3.00	2.00
<b>Division — Additional Items</b>				
<b>Class</b>				
	1—Any Other Item . . . . .	4.00	3.00	2.00
<b>Division — Special Needs</b>				
<b>Class</b>				
	1—Any Sewing Item . . . . .	4.00	3.00	2.00
<b>Division — Best of Class</b>				<b>Rosette</b>

## Foods

To be prepared in school and displayed on white paper plates. Food entries will be received only Thursday, September 8, 3:00 to 7:00 p.m.

### Premiums

1st      2nd      3rd

#### Division — Quick and Yeast Breads. Fresh Fruit toppings should not be used on any entries.

Class		1st	2nd	3rd
1—Muffins (4) .....	\$4.00	\$3.00	\$2.00	
2—Biscuits (4) .....	4.00	3.00	2.00	
3—Varieties (4) .....	4.00	3.00	2.00	
4—Convenience Product Item (4) ...	4.00	3.00	2.00	

#### Division — Cakes, Any Kind Homemade

Class		1st	2nd	3rd
1—Undecorated, 1/2 Cake .....	4.00	3.00	2.00	
2—Decorated, Full Cake .....	4.00	3.00	2.00	
3—Convenience Product Item .....	4.00	3.00	2.00	

#### Division — Cookies - (4)

Class		1st	2nd	3rd
1—Bar .....	4.00	3.00	2.00	
2—Dropped .....	4.00	3.00	2.00	
3—Convenience Product Item .....	4.00	3.00	2.00	
4—Sandwich .....	4.00	3.00	2.00	
5—Refrigerated .....	4.00	3.00	2.00	
6—Pressed .....	4.00	3.00	2.00	
7—Any Other .....	4.00	3.00	2.00	

#### Division — Miscellaneous

Class		1st	2nd	3rd
1—Convenience Product Item .....	4.00	3.00	2.00	
2—Any Other Baked Product .....	4.00	3.00	2.00	
3—Cooked Candies, 6 pieces .....	4.00	3.00	2.00	
4—Chocolate - Any Other .....	4.00	3.00	2.00	

#### Division — Best of Class

**Rosette**

## Home Related Art

### Division — Pillows

Entries will be judged on suitability of material, color, design, general appearance, and workmanship. All projects must be clean and in good repair.

Class		1st	2nd	3rd
1—Pillows - Decorated Case .....	4.00	3.00	2.00	
2—Pillows - Decorated Form .....	4.00	3.00	2.00	
3—Pillows - Stadium Seats Included ..	4.00	3.00	2.00	
4—Pillow - Undecorated Form .....	4.00	3.00	2.00	
5—Pillows - Quilted .....	4.00	3.00	2.00	
6—Pillows - Shapes .....	4.00	3.00	2.00	
7—Pillows - Embellished Shape .....	4.00	3.00	2.00	
8—Pillows - Kit .....	4.00	3.00	2.00	
9—Pillowcases - Sewing .....	4.00	3.00	2.00	

### Division — Quilts

Class		1st	2nd	3rd
1—Quilt Blanket-Tied .....	4.00	3.00	2.00	
2—Quilt Blanket-Quilted .....	4.00	3.00	2.00	
3—Baby Quilt .....	4.00	3.00	2.00	
4—Child Size Quilts .....	4.00	3.00	2.00	

### Division — Cross Stitch

Class		1st	2nd	3rd
1—Cross Stitch - Beginner .....	4.00	3.00	2.00	
2—Cross Stitch - Intermediate .....	4.00	3.00	2.00	
3—Cross Stitch - Advanced .....	4.00	3.00	2.00	
4—Pieced Quilt/Wall Hanging .....	4.00	3.00	2.00	

		Premiums		
		1st	2nd	3rd
<b>Division — Other</b>				
<b>Class</b>				
	1—Miscellaneous . . . . .	\$4.00	\$3.00	\$2.00
	2—Holiday Items . . . . .	4.00	3.00	2.00
<b>Division — Special Needs</b>				
<b>Class</b>				
	1—Any other related arts item . . . . .	4.00	3.00	2.00
<b>Division — Group Projects</b>				
<b>Class</b>				
	1—Any Project . . . . .	4.00	3.00	2.00
<b>Division — Best of Class</b>				<b>Rosette</b>
<b>Division — Community Service Projects</b>				
<b>Class</b>				
	1—Wheel Chair Bags . . . . .	4.00	3.00	2.00
	2—Walker Bags . . . . .	4.00	3.00	2.00
	3—Clothing Protectors . . . . .	4.00	3.00	2.00
	4—Lap Quilts . . . . .	4.00	3.00	2.00
	5—Cancer Turbans . . . . .	4.00	3.00	2.00
	6—Pillows . . . . .	4.00	3.00	2.00
<b>Division — Best of Class</b>				<b>Rosette</b>
<b>Division — Best of Jr. High</b>				<b>Rosette</b>

### Senior High School

Students in grades 9, 10, 11 & 12 during the previous school year, that is 2010-2011, shall be considered Senior High.

#### Division — Child Care and Development

Entries will be judged on general attractiveness, appeal, workmanship, appropriateness and adaptability to child's use.

<b>Class</b>				
	1—Toys . . . . .	4.00	3.00	2.00
	2—Books . . . . .	4.00	3.00	2.00
	3—Board Games . . . . .	4.00	3.00	2.00
	4—Folder Games . . . . .	4.00	3.00	2.00
	5—Miscellaneous Games . . . . .	4.00	3.00	2.00
	6—Stuffed Animals . . . . .	4.00	3.00	2.00
	7—Cross Stitch . . . . .	4.00	3.00	2.00
	8—Blankets . . . . .	4.00	3.00	2.00
	9—Miscellaneous . . . . .	4.00	3.00	2.00
	10—Special Needs . . . . .	4.00	3.00	2.00
<b>Division — Best of Class</b>				<b>Rosette</b>

### Clothing

Entries will be judged on suitability of material, color, design, general appearance, and workmanship. All garments must be clean and in good repair.

#### Division — Blouses and Shirts

<b>Class</b>				
	1—Classic Ladies . . . . .	4.00	3.00	2.00
	2—Knit Tops . . . . .	4.00	3.00	2.00
	3—Short Sleeve . . . . .	4.00	3.00	2.00
	4—Dropped Sleeve . . . . .	4.00	3.00	2.00
	5—Halter Style . . . . .	4.00	3.00	2.00
	6—Thin Strap . . . . .	4.00	3.00	2.00
	7—Strapless . . . . .	4.00	3.00	2.00
	8—Special Needs . . . . .	4.00	3.00	2.00

Class		Premiums		
		1st	2nd	3rd
<b>Division — Sports or Casual Wear</b>				
Class				
1	T-Shirt . . . . .	\$4.00	\$3.00	\$2.00
2	Sweat Shirt - Boys/ Girls . . . . .	4.00	3.00	2.00
3	Hooded Top . . . . .	4.00	3.00	2.00
4	Capris . . . . .	4.00	3.00	2.00
5	Shorts . . . . .	4.00	3.00	2.00
6	Boxers - Shorts . . . . .	4.00	3.00	2.00
7	Boxers - Pants . . . . .	4.00	3.00	2.00
8	Pants - Drawstring . . . . .	4.00	3.00	2.00
9	Pants - Elastic Waist . . . . .	4.00	3.00	2.00
10	Slacks . . . . .	4.00	3.00	2.00
11	Ensemble . . . . .	4.00	3.00	2.00
12	Vests . . . . .	4.00	3.00	2.00
13	Male Miscellaneous . . . . .	4.00	3.00	2.00
14	Female Miscellaneous . . . . .	4.00	3.00	2.00
15	Sweatshirts . . . . .	4.00	3.00	2.00
16	Special Needs . . . . .	4.00	3.00	2.00
<b>Division — Children's Clothing</b>				
Class				
1	Girl's Item . . . . .	\$4.00	\$3.00	\$2.00
2	Boy's Item . . . . .	4.00	3.00	2.00
3	Baby Item . . . . .	4.00	3.00	2.00
<b>Division — Accessories</b>				
Class				
1	Large Bags . . . . .	4.00	3.00	2.00
2	Small Bags . . . . .	4.00	3.00	2.00
3	Hats . . . . .	4.00	3.00	2.00
4	Tote Bags w/Beach Towel . . . . .	4.00	3.00	2.00
5	Locker Caddies . . . . .	4.00	3.00	2.00
6	Miscellaneous . . . . .	4.00	3.00	2.00
7	Special Needs . . . . .	4.00	3.00	2.00
<b>Division — Blazer or Jackets</b>				
Class				
1	Lined . . . . .	4.00	3.00	2.00
2	Unlined . . . . .	4.00	3.00	2.00
3	Cape or Poncho . . . . .	4.00	3.00	2.00
<b>Division — Dressy Dress</b>				
Class				
1	Two Piece . . . . .	4.00	3.00	2.00
2	Short . . . . .	4.00	3.00	2.00
3	Long . . . . .	4.00	3.00	2.00
<b>Division — Formal Wear</b>				
Class				
1	Evening Coat or Wrap . . . . .	4.00	3.00	2.00
2	Long or Short Gown . . . . .	4.00	3.00	2.00
<b>Division — Two-Piece Ensemble</b>				
Class				
1	Male . . . . .	4.00	3.00	2.00
2	Female . . . . .	4.00	3.00	2.00
<b>Division — Lined Coat</b>				
Class				
1	Male . . . . .	4.00	3.00	2.00
2	Female . . . . .	4.00	3.00	2.00
<b>Division — Lounging Wear</b>				
Class				
1	Pajama Bottoms . . . . .	4.00	3.00	2.00
2	Nightshirt . . . . .	4.00	3.00	2.00
3	Pajama Ensemble . . . . .	4.00	3.00	2.00
<b>Division — Skirts — Any Fabric</b>				
Class				
1	Waistband . . . . .	4.00	3.00	2.00
2	Elasticized Waistline . . . . .	4.00	3.00	2.00
3	Fitted Waistline . . . . .	4.00	3.00	2.00
4	Wraparound Skirt . . . . .	4.00	3.00	2.00
5	Yoke Skirt . . . . .	4.00	3.00	2.00

		Premiums		
		1st	2nd	3rd
<b>Division — Casual Dress</b>				
<b>Class</b>				
	1—Sun Dress .....	\$4.00	\$3.00	\$2.00
	2—Sleeveless .....	4.00	3.00	2.00
	3—Dress with Sleeves .....	4.00	3.00	2.00
<b>Division — Clothing Mannequin</b>				
<b>Class</b>				
	1—Non Fabric .....	4.00	3.00	2.00
	2—Draping & Design .....	4.00	3.00	2.00
	3—Specific Design .....	4.00	3.00	2.00
	4—Miscellaneous .....	4.00	3.00	2.00
<b>Division — Pre-Printed Pattern</b>				
<b>Class</b>				
	1—Shirt .....	4.00	3.00	2.00
	2—Shorts .....	4.00	3.00	2.00
	3—Pants .....	4.00	3.00	2.00
	4—Vest .....	4.00	3.00	2.00
	5—Apron .....	4.00	3.00	2.00
	6—Other Additional Item .....	4.00	3.00	2.00
	7—Any Other Item Special Needs ...	4.00	3.00	2.00
	8—Any Sewing Item .....	4.00	3.00	2.00
<b>Division — Recycled Clothing</b>				
<b>Class</b>				
	1—Top .....	4.00	3.00	2.00
	2—Bottom .....	4.00	3.00	2.00
	3—Bag .....	4.00	3.00	2.00
	4—Miscellaneous .....	4.00	3.00	2.00
<b>Division — Special Needs</b>				
<b>Class</b>				
	1—Any Item .....	4.00	3.00	2.00
<b>Division — Best of Class</b>				
				<b>Rosette</b>

## Foods

To be prepared in school and displayed on white paper plates. Food entries will be received only Thursday, September 8, 3:00 to 7:00 p.m.

**Division — Quick and Yeast Breads. Fresh Fruit toppings should not be used on any entries.**

<b>Class</b>				
	1—Muffins (4) .....	\$4.00	\$3.00	\$2.00
	2—Biscuits (4) .....	4.00	3.00	2.00
	3—Varieties .....	4.00	3.00	2.00
	4—Scones (4) .....	4.00	3.00	2.00
	5—Loaves, 1/2 loaf or mini loaf ...	4.00	3.00	2.00
	6—Fancy Muffins (4) .....	4.00	3.00	2.00
	7—Convenience Product Item .....	4.00	3.00	2.00
<b>Division — Yeast Products</b>				
<b>Class</b>				
	1—Rolls (4) .....	4.00	3.00	2.00
	2—Sweet Rolls (4) .....	4.00	3.00	2.00
	3—White Loaf, 1/2 loaf or mini loaf ...	4.00	3.00	2.00
	4—Dark Loaf, 1/2 loaf or mini loaf ...	4.00	3.00	2.00
	5—Doughnuts (4) .....	4.00	3.00	2.00
	6—Convenience Product Item .....	4.00	3.00	2.00
	7—Any Other .....	4.00	3.00	2.00
<b>Division — Cakes - Homemade</b>				
<b>Class</b>				
	1—Butter-iced, 1/2 cake .....	4.00	3.00	2.00
	2—Sponge or Angel, 1/2 cake .....	4.00	3.00	2.00
	3—Variety, 1/2 cake .....	4.00	3.00	2.00
	4—Decorated Cakes, Full cake .....	4.00	3.00	2.00
	5—Chocolate, Iced 1/2 cake .....	4.00	3.00	2.00

Class	Division — Cookies - (4)	Premiums		
		1st	2nd	3rd
1—Bar		\$4.00	\$3.00	\$2.00
2—Dropped		4.00	3.00	2.00
3—Rolled		4.00	3.00	2.00
4—Molded		4.00	3.00	2.00
5—Sandwich		4.00	3.00	2.00
6—Refrigerated		4.00	3.00	2.00
7—Pressed		4.00	3.00	2.00
8—Convenience Product Item		4.00	3.00	2.00
9—Cookies (No Bake)		4.00	3.00	2.00
10—Any Other		4.00	3.00	2.00

Class	Division — Pastry	Premiums		
		1st	2nd	3rd
1—One Crust		4.00	3.00	2.00
2—Two Crust		4.00	3.00	2.00
3—Crumb Crust		4.00	3.00	2.00
4—Convenience Product Item		4.00	3.00	2.00
5—Lattice Top		4.00	3.00	2.00
6—Any Other		4.00	3.00	2.00

Class	Division — Candies (6 pieces)	Premiums		
		1st	2nd	3rd
1—Fudge		4.00	3.00	2.00
2—Taffy		4.00	3.00	2.00
3—Brittle		4.00	3.00	2.00
4—Confection		4.00	3.00	2.00
5—Balls		4.00	3.00	2.00
6—Flavored 10x		4.00	3.00	2.00
7—Cooked		4.00	3.00	2.00
8—Uncooked		4.00	3.00	2.00
9—Miscellaneous		4.00	3.00	2.00
10—Any Other		4.00	3.00	2.00

#### Division — Jams & Jellies

in 1/2 pt. clear glass container, not over 5" in height.)

Class	Division — Jams & Jellies	Premiums		
		1st	2nd	3rd
1—Jams		4.00	3.00	2.00
2—Jelly		4.00	3.00	2.00
3—Canned Fruit 1 qt.		4.00	3.00	2.00
4—Canned Vegetables 1qt.		4.00	3.00	2.00
5—Any Other		4.00	3.00	2.00

Class	Division — Miscellaneous	Premiums		
		1st	2nd	3rd
1—Convenience Product Item		4.00	3.00	2.00
2—Any Other Baked Product		4.00	3.00	2.00
3—Candies, 6 pieces		4.00	3.00	2.00
4—Chocolate - Any Other		4.00	3.00	2.00
5—Foods Made At Home		4.00	3.00	2.00

#### Division — Best of Class

Rosette

### Home Related Arts

Entries will be judged on suitability of material, color, design, general appearance, and workmanship. All projects must be clean and in good repair.

Pictures must be ready to hang.

Class	Division — Counted Cross-Stitch	Premiums		
		1st	2nd	3rd
1—Pictures		4.00	3.00	2.00
2—Miscellaneous		4.00	3.00	2.00

Class	Division — Macrame	Premiums		
		1st	2nd	3rd
1—Hangings		4.00	3.00	2.00
2—Clothing Accessories		4.00	3.00	2.00
3—Miscellaneous		4.00	3.00	2.00

Class	Division — Quilts	Premiums		
		1st	2nd	3rd
1—Original Pattern .....		\$4.00	\$3.00	\$2.00
2—Standard Pattern .....		4.00	3.00	2.00
3—Hand Quilted .....		4.00	3.00	2.00
4—Machine Quilted .....		4.00	3.00	2.00
5—Baby Quilt .....		4.00	3.00	2.00
6—Large Quilt .....		4.00	3.00	2.00
	<b>Division — Crafts</b>			
1—Paper Twist .....		4.00	3.00	2.00
2—Stuffed Animals .....		4.00	3.00	2.00
3—Pillows - Embellished Shape .....		4.00	3.00	2.00
4—Pillows - Kit .....		4.00	3.00	2.00
5—Pillows w/Button & Embroidery ...		4.00	3.00	2.00
6—Pillow Tops .....		4.00	3.00	2.00
7—Pillows - Other .....		4.00	3.00	2.00
8—Holiday Items .....		4.00	3.00	2.00
9—Upholstered Furniture .....		4.00	3.00	2.00
10—Purse .....		4.00	3.00	2.00
11—Miscellaneous .....		4.00	3.00	2.00
	<b>Division — Jewelry</b>			
1—Earrings .....		4.00	3.00	2.00
2—Bracelet .....		4.00	3.00	2.00
3—Necklace .....		4.00	3.00	2.00
4—Set .....		4.00	3.00	2.00
5—Miscellaneous .....		4.00	3.00	2.00
6—Any Other .....		4.00	3.00	2.00
	<b>Division — Weaving</b>			
1—Miscellaneous .....		4.00	3.00	2.00
	<b>Division — Knit</b>			
1—Scarf .....		4.00	3.00	2.00
2—Wrap .....		4.00	3.00	2.00
3—Blanket .....		4.00	3.00	2.00
4—Hat .....		4.00	3.00	2.00
5—Purse .....		4.00	3.00	2.00
6—Miscellaneous .....		4.00	3.00	2.00
	<b>Division — Crochet</b>			
1—Scarf .....		4.00	3.00	2.00
2—Wrap .....		4.00	3.00	2.00
3—Blanket .....		4.00	3.00	2.00
4—Hat .....		4.00	3.00	2.00
5—Purse .....		4.00	3.00	2.00
6—Miscellaneous .....		4.00	3.00	2.00
	<b>Division — Needlepoint</b>			
1—Miscellaneous .....		4.00	3.00	2.00
	<b>Division — Special Needs</b>			
1—Craft .....		4.00	3.00	2.00
2—Miscellaneous .....		4.00	3.00	2.00
3—Any Other .....		4.00	3.00	2.00
	<b>Division — Best of Class</b>			<b>Rosette</b>
	<b>Division — Best of Sr. High</b>			<b>Rosette</b>
	<b>Division — Best of Department</b>			
1. Schools .....				Rosette

# 2011 YORK FAIR

**334 Carlisle Ave.  
York, PA 17404  
Phone 848-2596**

## **OFFICERS:**

HORACE E. SCHENCK • PRESIDENT  
RICHARD SINDICICH • VICE-PRESIDENT  
CRESTON F. OTTEMILLER, JR. • SECRETARY  
LEON BUTLER • TREASURER  
DONALD YOUNG • RACING SECRETARY  
TIM HORN • CONCESSIONS

## **DIRECTORS**

JOHN W. LAFEAN  
EDWARD W. MELHORN  
CRESTON F. OTTEMILLER, JR.  
MICHAEL RUTTER  
LEON BUTLER  
HORACE E. SCHENCK  
DR. S. TERRY LEHR  
RICHARD SINDICICH  
DONALD YOUNG  
TIM HORN  
SCOTT WEAVER  
MICHAEL P. SMYSER

## **GENERAL MANAGER**

MICHAEL A. FROEHLICH

**Our Fair Office is open all year except a few holidays and the directors can be reached at the above address.**

**YORK COUNTY AGRICULTURAL SOCIETY**

**T/A YORK FAIR**

334 Carlisle Avenue

York, PA 17404

**U.S. POSTAGE**

**PAID**

Non-Profit Org.

**YORK, PA**

Permit No. 1117

**CURRENT RESIDENT OR**